WEATHER FORECASTS

Victoria and Vicinity—Winds mostly southerly, partly cloudy with occasional showers.
Lower Mainland—Easterly and southerly winds, unsettled, with occasional rain.

The Daily Colonist.

(ESTABLISHED 1858)

COLONIST TELEPHONES
Business Office..... 11
Circulation..... 12
Job Printing..... 197
Editorial Rooms..... 80
Editor..... 3111

NO. 161—SIXTY-THIRD YEAR | VICTORIA, BRITISH COLUMBIA, TUESDAY, JUNE 21, 1921 | EIGHTEEN PAGES

ARMY OFFICERS BRUTALLY SLAIN BY REPUBLICANS

Five Fall Victims to Sneaking Murderers at Different Points in Ireland—Four Are Captured and Put to Death With Cold-Blooded Savagery—Fifth Shot in Car

MORE PRECAUTIONS AT BELFAST FOR PROTECTION OF ROYAL PAIR

DUBLIN, June 20.—Second-Lieutenant Breeze, of the Worcestershire Regiment, was taken from an automobile in which he was riding yesterday, near Dublin, accompanied by three young women, and shot to death.

The car in which Breeze and his companions were motoring was held up by armed men, who shot and badly wounded the lieutenant. Leaving two of the women by the roadside, the miscreants then forced the third young woman to drive them with the officer into the Dublin hills, where they stood Breeze up against a wall and shot him to death.

The bodies of three military officers who were kidnapped yesterday while out walking near Fethard, County Tipperary, were found today near Clonmel. It is officially reported that the bodies bore a number of bullet and shotgun wounds, and that each man had been blindfolded before he was killed. When the officers left their barracks, they were dressed in civilian clothes. They were not heard of again until their bodies were discovered today.

A soldier was shot dead yesterday at Carrick. At Rathcormack, County Cork, two civilians who failed to halt when challenged, were shot and instantly killed.

Colonel Lambert, in command of troops at Athlone, was fatally shot this evening at Moydrum while returning from a tennis party in an automobile accompanied by his wife and Colonel and Mrs. Challoner. Mrs. Challoner was slightly injured.

Precautions at Belfast

BELFAST, June 20.—As an additional precaution for the safety of King George and Queen Mary during their visit for the opening of the Ulster Parliament, the sewer system will be thoroughly inspected tomorrow to make sure that no explosives have been hidden there.

Signalling apparatus has been set up in the dome of the city hall for communication with the royal yacht and the fleet accompanying it. A battery has been stationed on the quay, and will fire the royal salute when the King and Queen land. The fleet will join in the salute which is to be fired when Parliament opens.

It is understood that several leading Catholics have been offered knighthood, but they have declined to accept.

Unlikely Rumor

LONDON, June 20.—The Parliamentary correspondent of The Central News says that a remarkable rumor is current that the Sinn Fein intends to signalize the King's visit to Belfast by making a proffer of peace to His Majesty.

E. & N. TO BUILD NEW TERMINALS

Store Street Buildings to Be Replaced Shortly, Mayor Porter Is Told by President Beatty—Reports on Docks

The Esquimalt & Nanaimo Railway (C. P. R.) will erect a new terminal building on Store Street in the early future.

A party of experts is now investigating the requirements of the Ogden Point Outer Docks with a view to increasing their utility.

The Canadian National system is desirous of developing passenger business on the Alberni branch of the line and is anxious to draft a schedule which may be an improvement on the present one.

These announcements were made to the City Council last night by Mayor Robert J. Porter as part of his report on the trip he recently took to Toronto, Montreal, Halifax and other Eastern Canadian centres.

"I spent two days in Montreal, during which time I interviewed President E. W. Beatty and Vice-President Grant Hall in connection with the erection of the office building on Belleville Street to replace the present structure," said the Mayor. "Mr. Beatty explained that it has been fully intended to have this improvement carried out this Summer, but owing to difficulty in financing, this work, like many others, had been delayed. Mr. Beatty informed me that the matter of replacing the building now serving as a terminal on Store Street for the Esquimalt and Nanaimo Railway has been decided on, and would be constructed as soon as funds would permit, or, in any event, as soon as the new Johnson Street bridge is ready for use. As Mr. Beatty expects to be in Victoria during the month of August, he promised to personally look into those matters with a view to having the improvements carried out with the least possible delay.

"I visited, in Toronto, Mr. D. B. Hanna, chairman of the board of management of the Canadian National Railways, and conferred with him regarding the use of the piers at Ogden Point. Mr. Hanna informed me that the matter was receiving attention at the very time I was speaking to him, a party having been sent out to report on what requirements were necessary to enable use being made of the piers. He assured me that the department would not allow them to remain idle, as at present.

"I also took up with Mr. Hanna the matter of a passenger service on the Alberni branch of the line. He stated that he was anxious to get trains running, but without too great a loss in operating expense, and, as he and his fellow-directors of the road were visiting the Coast during the Fall, they would be prepared to meet any interested parties and arrange a schedule which they would recommend as one which could be operated without too great loss to the Government. Mr. Hanna has lately been addressing meetings in several cities in Ontario, pointing out to his audiences that it is they who own the railways of this system, and it is they who will have to make them a success. I feel sure that Mr. Hanna would be prepared to speak on this subject during his visit here."

The Mayor, in his report to the Council, touches on a number of other matters referred to in The Colonist immediately after his return. He commends City Solicitor H. S. Pringle for his presentation of the city's case in the telephone rate inquiry at Ottawa.

QUEBEC LIQUOR LAW MAY UNDERGO CHANGE

VICTORIAVILLE, Que., June 20—Hon L. A. Taschereau, Premier of Quebec, speaking here yesterday, intimated that at the next session of the Legislature, or one following that, the Government would be prepared to amend the Quebec liquor law in such a way as to satisfy demands from rural districts. This is for taverns and for the establishment of retail liquor depots.

Mr. Taschereau, however, coupled his information with a clearly defined statement that the Government would do so only providing it was convinced rural Quebec wished to have such a change, and, further, that the law be rigidly observed.

WHOLESALE PRICE OF SUGAR DECLINES

VANCOUVER, June 20. — The wholesale price of sugar declined still further this morning, the new price to the retailer being $9.50, which should mean a quotation of about ten cents or less a pound to the householders.

The sugar market has been steadily slipping for the past two weeks, and since June 1 the aggregate drop amounts to $1.25 a hundred. This will come as welcome news to those contemplating their annual fruit preserving operations.

EARTHQUAKE VISITS ITALIAN DISTRICTS

PARIS, June 20.—Strong earthquake shocks have been felt at Messina, Reggio and Calabria, Italy, according to a Havas dispatch.

LONDON, June 20.—A strong earthquake shook Messina, Reggio and Calabria about midnight Sunday night, according to a Milan dispatch to The Daily Mail. Apparently there were neither victims nor serious damage.

The quake was preceded by a bellowing noise. The people, terrified, fled to the open.

VANCOUVER COUNCIL ON JAPAN ALLIANCE

VANCOUVER, June 20.—The City Council today decided to cable Premier Meighen asking him to use his influence to prevent any renewal of the Anglo-Japanese treaty which would not leave the admittance of Japanese into the various British Dominions entirely within the jurisdiction of the Dominions concerned.

This action was taken on the ground that the present alliance provides for unrestricted entrance of Japanese into British Dominions.

MINE DISASTER IN SWITZERLAND

BERNE, June 20. — An explosion of firedamp today destroyed the greater part of the Mont Canis mine.

Up to tonight twenty-two men are known to be dead and a large number injured.

Of the 300 who were in the mine at the time of the disaster, only 120 are accounted for.

CHARGED WITH MURDER OF MR. W. F. SALSBURY

VANCOUVER, June 20.—Identification of Alan Robinson as the probable murderer of W. F. Salsbury, Jr., Vancouver shipping man, who was shot and killed by thugs here last April, was the principal feature of the trial today of two young men accused of the crime.

Miss Molly Hamm, who witnessed the shooting from a short distance, says that Robinson is the youth she saw accost Salsbury.

The confession of Alex Paulson, also on trial, stating that Robinson fired the death shot and that he was accompanying him at the time, was admitted to evidence, and testimony of several people who appeared at the inquest was repeated.

The trial was not completed.

BROTHERHOODS VOTE ON WAGES

Railway Managements and Union Officials Make Arrangement Respecting Proposed Reduction

TORONTO, June 20.—Stating that all discussions had been amicably conducted, Chairman H. E. Barker, of the Order of Railway Conductors, of the Canadian National Railway lines, who has returned from Montreal, stated that the proposal of the railway managements of a 12 per cent reduction would be submitted to the various brotherhoods throughout the Dominion at the earliest possible opportunity.

"At the meeting in Montreal the management simply placed their position before us and gave us a proposition to place before the men calling for an average of 12 per cent reduction in wages for all departments," said Chairman Barker. "The companies urged that the decrease in the cost of living and the changing conditions in the business world necessitated a reduction."

General Organizer McPherson, of the Canadian railway brotherhoods, stated that the claim that wages of railway employees throughout the Dominion now averaged $1,700 was hardly fair.

"To get this figure the salaries of officials must have been included," he declared. "I have no hesitation in saying that the same rate of decrease which is being applied in the United States should not be applied in Canada," he continued. "The very least that I would expect for Canada would be half the American rate, which would be six per cent on average decrease."

He stated that the brotherhoods in Canada had far more economic handicaps to contend with than those in the United States, and that the cost of commodities had gone down more across the border than here.

De Valera Re-elected

NEW YORK, June 20.—Eamonn de Valera has been re-elected president of the Irish Republic, it was announced by his secretary, Harry Boland. He also stated that Sean O'Ceallaigh, former Irish "envoy" to Paris, had been elected Speaker of the Dail Eireann, the Sinn Fein parliament.

MINERS MAKING BITTER CONTEST

Associate of Arthur Henderson and Other Labor Leaders Speaks of Struggle in Britain—Workers Made Fight

TORONTO, June 20.—That the British miner would be starved into submission before he surrendered the objects for which he was fighting in the present coal strike, was the statement made in an interview tonight by Herbert Tracey, intimate associate of Right Hon. Arthur Henderson and other leaders of the British political and trades union movement, who is in Toronto. Mr. Tracey was formerly in charge of labor party publications, and assistant editor of the Christian Commonwealth.

Mr. Tracey said he believed that the Canadian public had received only meagre information on the strike.

It was not a leaders' strike, as had been suggested, or a crisis which had been manufactured, Mr. Tracey said, as the recent ballot showed. The miners' leaders were hopeful of making a settlement, but the rank and file desired to carry on to the bitter end, although the miners' federation was bankrupt from the start. "The strike is being financed on money borrowed from other unions," he said.

Mr. Tracey said he believed that the general paralysis of industry, which was the result of the strike, would hasten a settlement.

REDS DIFFERING ON REVOLUTION

Reports Concerning Third Internationale at Moscow Show Opposing Views Among Delegates

RUSSIAN CONDITIONS GIVE OTHERS PAUSE

Leon Trotzky Urges Women to Active Participation in Revolutionary Fight—Tchitcherin Sends Out Haughty Note

RIGA, June 20.—There has been a sharp divergency of opinion expressed at early meetings of the third Internationale at Moscow concerning tactics to bring about a world revolution, according to independent advices from Moscow.

The report says a majority of the delegates brought glowing pictures of revolutionary movements in Germany, France, Italy, England and elsewhere. Other advices assert the conditions in Russia served to curb any violent spirit by the delegates.

Leon Trotzky, Bolsheviki Minister of War, broke his long silence in a speech to the women communists. He said the object of the Internationale was to give necessary firmness to the widely varying groups of the proletariat of the world in their struggle against capitalism. He advised the women not to be "sisters of mercy in this struggle, but direct participants on the revolutionary front."

M. Tchitcherin, the Bolsheviki Minister of Foreign Affairs, has sent a wireless message to the British Foreign Secretary, protesting against what he declared to be the intention of the council of the League of Nations to render pecuniary assistance to so-called Russian refugees.

The message says the Soviet Government considers this aid would be in direct support of the Russian counter-revolutionaries and contradictory to the spirit of the British-Russian treaty.

FERNIE PROVIDES BEER TEST CASE

Command of G.W.V.A. at That Point Is Prosecuted on Charge of Selling to Members—Executive Acts

VANCOUVER, June 20. — The prosecution of the Fernie command of the Great War Veterans' Association for selling beer to its members will force a "show down" between the Provincial Government and the veterans' organizations holding Dominion charters.

This statement was made today by Walter Drinnan, Provincial secretary of the G.W.V.A., who announced that an emergency meeting of the executive would be held at once to decide upon a course of action in support of the Fernie veterans.

"While we have agreed that all locals selling beer in the Province must act on their own responsibility, we feel that this is a matter for the Provincial command to deal with if the Fernie branch has not violated the law," said Mr. Drinnan.

"Why in the world they have picked on Fernie instead of prosecuting in Vancouver or Victoria, I don't know. The local commands have been selling right along, and they would make a better test case."

Mr. Drinnan declared, however, that if it were found that Fernie had deliberately violated the law by selling to others than bona fide members, stern action with the branch would be taken. The Provincial command might go so far as to cancel the local charter, he intimated, having powers from the Dominion Command to do that. "If we find that Fernie acted just as the Vancouver branch has done, and has been selling only to members, we will probably seek immediate conference with the Attorney-General," continued Mr. Drinnan. "We will then take up the various points of law brought to our attention by the counsel we have obtained."

It was the desire of the whole organization in B.C., as elsewhere, to abide by its constitution, which provides for strict observance of the law, Mr. Drinnan concluded, but this was a case in which it was contended there was no violation of law. "It is a privilege we believe we have under our Dominion charter rights," he added. "And on that ground we have continued to sell beer. If it can be shown, though, that we are acting in violation of the law, we will undoubtedly cease."

"It came to me like a bolt from the blue," stated Commissioner J. H. Falconer, of the Liquor Control Board, when asked if he could explain the action taken against the Fernie command of the G. W. V. A. for selling beer to its members. It was purely a matter for the local authorities, he stated. The board took no action whatever.

Three Sectionmen Perish

DICKINSON, N.D., June 20.—Three of a crew of five sectionmen were killed while on duty in the heavy rains and cloudbursts which raged over Western North Dakota and Eastern Montana Friday night and Saturday morning, it was learned here today.

MR. LLOYD GEORGE STRIKES KEYNOTE FOR PROCEEDINGS

In Speech at Opening of Empire Premiers' Conference Emphasizes Welcome by Motherland to Change in Dominions' Status and Regard for U. S. Pacific Interests

SPEECH PLEASES DOMINIONS' MEN

Readiness to Discuss Limitation of Armaments With Representatives of America—Complete Satisfaction With Constitutional Situation—Dominion Premiers' Statements Today

LONDON, June 20.—A memorable speech by Mr. Lloyd George set the Imperial Conference in motion. The British Premier, who, according to those who heard him created a profound impression, struck two dominant notes. He made it clear that in considering the renewal of the Anglo-Japanese alliance, the position of the United States will be a salient factor, and he reaffirmed with the greatest possible emphasis that the Motherland wholeheartedly welcomed the heightened constitutional status of the Dominions.

"We look confidently to the Government and the people of the United States for sympathy and understanding," he said, dealing with the Japanese alliance, and then added:

"Friendly co-operation with the United States is for us a cardinal principle, dictated by what seems to us the proper nature of things; dictated by instinct, quite as much as by reason and common sense. We desire to work with the great republic in all parts of the world. Like it, we want stability, peace on the basis of liberty and justice; like it, we desire to avoid the growth of armaments, whether in the Pacific or elsewhere, and we rejoice that American opinion is showing so much earnestness in that direction at the present time. We are ready to discuss with American statesmen any proposal for the limitation of armaments which they may wish to set out, and we can undertake that no such overtures will find lack of willingness on our part to meet them."

May Herald Pacific Conference

This passage in the Prime Minister's speech, having regard to the cross currents which have been running strongly here within the last few days, may well be taken as the first step toward the possibility of a British Empire-American-Japanese conference to deal with the limitation of armaments in general and the problems of the Pacific in particular. It is a step that is almost certain to receive the support of Premier Smuts and Premier Meighen, and provided that Washington offers no obstacle, there is the strongest possibility of such a conference becoming one of the big events of the stage of world politics in the near future.

In regard to the constitution of the Empire, as well as the scope and character of the conference, Mr. Lloyd George's words could hardly give offence to the most pronounced Canadian nationalists. He said:

"The British Government has been under some suspicion in some quarters of harboring designs against this gathering of a conference.

Direct Communication Helps

"Gentlemen, we are not at all dissatisfied. The British Empire is progressing very satisfactorily from a constitutional standpoint. The direct communication between Prime Ministers and London established during the war has, I think, worked very well, and we have endeavored to keep thoroughly abreast of all important developments in foreign affairs. Another change which has taken place since the war is the decision of the Canadian Government to have a Minister of its own at Washington, a very important development. We have willingly co-operated in that, and we shall welcome a Canadian colleague at Washington, as soon as the appointment is made. We shall be glad to have suggestions that occur to you as to the methods by which the business of the Dominions in London, so far as it passes through our hands, may be transacted with greater dignity and efficiency.

"We shall also welcome any suggestions which you may have to make for associating yourselves more closely with the conduct of foreign relations. On all matters of common concern, we want to know your standpoint and we want to tell you ours."

Dominions' Status

In peroration of great power, the British Premier was even more emphatic regarding the Dominions' national status.

"The British Dominions have achieved full nationhood," he declared, "and now stand beside the United Kingdom as equal partners in the dignities of the British Commonwealth. If there are any means by which that status can be rendered even clearer to their own communities and to the world at large, we shall be glad to have them put forward at this conference."

Taken as a whole, the speech was all the Dominion Premiers could desire, and Premier Meighen, as well as the other Premiers, expressed their satisfaction. It was noteworthy that throughout, Mr. Lloyd George seemed studiously to avoid any reference to the naval question, his declaration of some months ago that the time had come when the Motherland could no longer bear the whole burden of the Empire's defence not being repeated.

Right Hon. Arthur Meighen was the only one of the Dominion Premiers to address the gathering. He spoke ten minutes, contenting himself with giving a brief outline of the purpose and scope of the conference, adding that he would reserve any observations on the agenda until the various questions came up.

In addition to the Dominion Premiers and the British Premier, today's gathering included the Right Honorables Arthur Balfour, Austen Chamberlain and Winston Churchill.

Tomorrow's sitting will be taken up with statements by the various Premiers. One of the first questions to be determined is the amount of publicity to be given the conference. Premier Meighen is urging the fullest possible publicity, but there is some doubt as to just what will be done.

Tonight the Canadian Prime Minister addressed a gathering of the most famous jurists of Great Britain, at Gray's Inn, Lord Birkenhead presiding.

SURVEYS NEW ROUTE TO FORT ST. JAMES

VANDERHOOF, B.C., June 20.—Under the supervision of District Engineer Arthur Dixon, the Public Works Department is surveying a more direct route to Fort St. James than the present one. The work is well advanced from Stewart River toward Vanderhoof, and that part of the work will be completed by the end of the month.

It is expected that the new route will shorten the distance five or six miles. This will be the commencement of a permanent highway into the mining region of the Omineca from Vanderhoof.

It will be a great convenience to travelers and mining men, who, at present, find the journey long, the road and the trail poor. The new route passes through some beautiful country, which will eventually become a good agricultural district.

ICE DISCOMFITS ROALD AMUNDSEN

Blocks His Plan of Drifting Past North Pole by Locking Up His Vessel — Latter's Propeller Is Broken

NOME, Alaska, June 20.—Masses of early Arctic ice last August locked in a rigid grip the vessel Maude, on which Roald Amundsen, discoverer of the South Pole, hoped to drift past the North Pole, and a terrible blizzard swept the schooner ashore, 90 miles from Cape Serge, and smashed her propeller, he said here today.

Captain Amundsen appeared in Nome last week with the tidings that his ship was disabled, and he would have her towed to Seattle for repairs, later returning to the exploration. He left Norway in 1918, and has been in the Arctic seas 19 months.

Amundsen explained that three weeks were required to cover the 90 miles between East Cape and Cape Serge. The Maude had lost one propellor going through the northeast passage in 1919-1920—she is a twin screw type—and was pushing ahead with her remaining propeller.

Between January 31 and April 10 Dr. Sverdrup and Oscar Wisting, two of the Maude's crew, left the vessel, ventured into the Arctic Winter and made an extensive magnetic survey of the interior country.

May 27 Amundsen left the Maude in care of the crew and went to East Cape, to await the arrival of a chance ship which might take him to Nome. They finally were rescued by Captain Pedersen, of the schooner Diomede.

Money for Universities

QUEBEC, June 20.—By an order-in-council signed today, the Provincial Government grants to Laval University, Quebec, and McGill and Montreal Universities, of Montreal, of $1,000,000 each will be paid over in the course of the present week instead of being given out by instalments.

Guess at Quebec Population

MONTREAL, June 20.—The Provincial Secretary's Department of the Province of Quebec today issued a statement according to which the census now in progress is expected to show that Quebec has a total population of about 2,250,000. When the last census was taken the population was 2,002,232.

IDLE MEN STORM LABOR ASSEMBLY

Thousands of Unemployed In Berlin Make Violent Assault in Support of Demand for Work

BERLIN, June 20.—Thousands of unemployed workmen today entered the labor union assembly and demanded that all employed workmen give up their jobs to give work to the idle. The president of the assembly was badly beaten with blackjacks and left bleeding on the floor. The fight spread until six thousand persons were embroiled, using fists, chairs and sticks.

Repeated alarms brought several hundred police, who cleared the building after the uproar had continued two hours. The injured president was taken to a restaurant, the doors of which were locked. The demonstrators, however, attacked the building, broke in the doors and windows and demolished the furniture. The president was taken out by the back way. A rumor that the president had died was officially denied.

The trouble began while the labor union council was in session. The unemployed were holding a demonstration outside and sent delegates into the hall to lay their demands before the council.

Immediately the council broke up and fighting began.

DISLIKES AWARD ON ALAND GROUP

M. Branting, Former Premier of Sweden, Attacks Report of Allied Commission at Meeting of League Council

GENEVA, June 20.—M. Branting, former Premier of Sweden, at today's session of the League of Nations council attacked the report of the Allied commission which investigated the dispute between Finland and Sweden over ownership of the Aland Islands. He was particularly severe upon Judge E. I. Elkus, American member, who he said, "diminished the importance of his own mission and detracted from the prestige of his own decision by declaring the question to be insignificant."

M. Branting demanded a plebiscite on the principle of self-determination for peoples, and declared neutralization of the islands was necessary for Sweden's security.

C. J. A. Enckell, Finnish Minister to Paris, recognized the Swedish nationality of the population. He reminded the council, however, that the King of Sweden had promised in 1909 never to assert any rights over the islands, and that Sweden had recognised Finland's independence without reserve.

The Aland Island commission report recommended that the islands remain under Finland's sovereignty, with guarantees for the safeguarding of the Swedish population. The commission held the islands were too small for independence, and rejected the idea of awarding the islands to Sweden for several reasons.

POISONS HIMSELF IN DAUGHTER'S ROOM

VANCOUVER, June 20.—Shortly after noon Police Constable Stevenson was called to the Glenaird Rooms, Granville Street, and there in Room No. 1 found George Rose, a resident of Howe Street, suffering from the effects of carbolic poisoning. Rose was taken to the General Hospital, but died on the way.

It appears that he went to visit his daughter, who resides at the Glenaird. There had been trouble in the family for some time, and while there he took the bottle of poison from his pocket and swallowed the contents. An inquest will be held.

"Gifts That Last" From the Gift Centre. "Gifts That Last"

A Fountain Pen That Never Fails Its Owner Is the Pen That Is in Demand Today

We recommend this pen because we have proved it.

Prices range from $3.50 to $8.00

Also Waterman Pens from $2.75

Mitchell & Duncan, Ltd.
JEWELERS, WATCHMAKERS, ETC.
Central Building Phone 675 View and Broad Streets
C.P.R. and B.C. Electric Watch Inspectors

Phone 135 Service in the Drug Business Phone 26590

Means more than in the grocery or dry goods business. It may be of vital importance to receive just what your doctor orders in the shortest possible time. We are Prescription Experts. We keep our own messengers.

Campbell's Prescription Store
"The Rexall Druggist"
Campbell Building, Cor. Fort and Douglas
We are Prompt, We are Careful, We use the Best

POTATOES! POTATOES!

We have just received another car of the famous Gem Potatoes, all absolutely good and fine cookers. 100 lbs. delivered $1.75

Tel. 413 SYLVESTER FEED CO. 199 Yates

IRISH FACTIONS SPLIT AT DENVER

Difference Develops Over Proposed Resolution in Favor of Boycotting British Goods —Repudiation From Boland

DENVER, Colo, June 20.—A split between the two factions of Irish sympathizers in the American Federation of Labor Convention here, widened last night when a majority of the signers of a resolution demanding boycott of British-made goods, announced they had petitioned the resolutions committee, asking permission to withdraw the declaration.

While the delegates opposed to the boycott resolution were framing their petition, the remaining supporters of the resolution issued a statement asserting that they would carry the fight to the floor of the convention, declaring that they were acting in accordance with the wish of Eamonn de Valera.

On the other hand, a group of delegates opposing the boycott and urging adoption of a less drastic resolution, made public a telegram from Harry Boland, of New York, secretary to De Valera, which repudiated the claim of the boycott supporters that their declaration was the "official resolution of the Irish republic."

AT SEVENTY-THREE HE FEELS BUT FORTY

Vancouver Man Used to Live on Milk and Porridge, But Eats Anything Now

"According to the calendar I am seventy-three years old, but according to the way I feel I am forty," said William Filbey, 2930 Manitoba Street, Vancouver, B.C., as he stopped working in his garden long enough to relate the remarkable benefits he had received from the use of Tanlac.

"Without exception Tanlac is the best medicine I ever heard of. When I began taking it I was living on milk and porridge, and even then suffered a good deal from indigestion. I was afraid I had heart trouble on account of the way my heart jumped, and I was having awful smothering spells at times. For years I was a victim of lumbago and my back hurt me so bad that it was agony to bend over and put on my shoes, and I was so weak and feeble I tottered when I walked.

"Tanlac did what I thought was impossible. It put my stomach in such first-class condition that I eat anything now without having a trace of indigestion afterwards. Not only that, I have gained twenty-five pounds in weight, which, considering my age, I think beats anything I ever heard of. I have as much strength and energy now as I had thirty years ago, and, in fact, I feel as fine as I ever did in my life. I have told all my friends about Tanlac, and I make a public statement gladly, for the more that is known about this medicine the less suffering there will be."

Tanlac is sold in Victoria by Duncan E. Campbell and leading druggists. (Advt.)

You Needn't Have Those Pains and Callouses on the Ball of Your Foot

Our foot expert can give you immediate relief. His services are free.

MUNDAY'S "The British Boot Shop" 1115 Government Street

CANADIAN AIR FORCE HOLDS CONVENTION

OTTAWA, June 20.—A convention of the Canadian Air Force Association, likely to prove of extreme importance in guiding the future policy of Canadian aviation in all its branches, will open at Camp Borden tomorrow, and will be attended by delegates from all parts of the Dominion.

Colonel O. M. Biggar will preside. Opinions of civil, naval and military experts from all parts of the Dominion will be solicited, and every effort made to improve conditions as they exist at present.

JULY 18 TO BRING "BONE DRY" ONTARIO

OTTAWA, June 20. — Practically the last official act of the Duke of Devonshire in Ottawa was to sign the order-in-council which will result in a dry Ontario on July 18.

His Excellency signed the order-in-council Saturday, prior to his departure for Quebec.

Right Hon. Sir George Foster, Acting Prime Minister, stated last evening that importations of liquor into Ontario would be illegal on the morning of July 18.

GERMAN SOCIETIES ORDERED TO DISSOLVE

COBLENZ, June 20.—The Inter-Allied High Commission has ordered the dissolution of the branches in the Rhineland of three German societies —the Deutsche Offizier Bund, the Reichsarbeitnachweise fur Offiziere and the Okuluna.

These organizations are of a military character and the abolishment of the Rhineland branches is considered advisable to prevent the possibility of endangering the safety of the Allied troops, it is explained.

TALK OF REBUILDING PLANT AT BRITANNIA

VANCOUVER, June 20.—Although no definite word has been received as to the starting of work rebuilding the concentrator and mill at Britannia Beach, it is understood in mining circles that the board of directors has decided to commence work almost at once.

Confirmation of this decision is expected here any time.

It will require about a year's time to build the new mill and get its machinery installed ready for operation. The cost will be considerably in excess of $1,000,000.

OFFICIALS MUST LABEL LIQUOR

Owners of Private Stocks Are Not Allowed to Affix Marks Themselves — Commissioner Falconer States Rule

VANCOUVER, June 20.—Owners of liquor stocks purchased previous to the proclamation of Government control must bear the expense of having them stamped by Government employees. This was the statement of Commissioner J. H. Falconer this morning, and will clear up considerable misunderstanding which has existed on the question.

It was originally stated that owners could secure labels from the Government and stamp their own goods. The commissioner declares that this is incorrect, and that in all cases of stocks acquired previous to the proclamation the owners must bear the expense and the work must be done by employees of the Government.

Several owners of large stocks have already applied for labels with the intention of doing their own sealing, but have been refused, being informed that the board would send its own men to do the work at the expense of the owner.

"What a convenient thing it would be for bootleggers with heavy stocks if we allowed them to have labels and do their own stamping," the commissioner said. "They would like nothing better, and the very spirit in which the clause governing sealing was drawn would be defeated."

This afternoon Mr. Falconer is conferring with representatives of a number of returned soldiers' bodies in the city to discuss the beer situation.

LEAGUE COUNCIL IN OPEN SESSION

Makes Departure From Custom of Reaching Decisions in Secret—Several Matters on Agenda for Disposal

GENEVA, June 20.—The Council of the League of Nations will hold its first open session today, and controversial subjects will be debated by the principal parties.

The public sessions previously held have been only for the purpose of announcing decisions already taken on questions discussed privately, but it was decided after a long debate, to make the experiment of open meetings for actual decisions.

The Council has disposed of all questions regarding Danzig on the agenda, has approved the budget of 1922 and also approved the consultation transit commission applied by the Barcelona conference. The most important remaining questions are the Polish-Lithuanian dispute, the Albanian complaints against Greece and Jugo-Slavia; the Aland Island controversy between Sweden and Finland, and action on the report of the commission on amendments.

It is hoped to dispose of the agenda before the end of the week.

UNEMPLOYMENT DECREASES IN MAY

OTTAWA, June 20.—At the beginning of May unemployment among trade unions was 16.27 per cent of the total membership, as compared with 16.41 per cent at the beginning of April, and 2.52 per cent at the beginning of May, 1920, according to the June issue of The Labor Gazette. Returns from 5,000 firms indicated a slow but steady improvement.

The cost of the weekly family budget of staple goods continues to decline. The average cost at the beginning of May was $12.25, as compared with $12.63 in April and $16.65 in May, 1920.

The time lost during May from disputes was greater then during April, and also greater than during May, 1920. In May, 1921, there were forty-five strikes involving about 8,328 workers, and causing a loss of 143,520 working days. There were twenty-six strikes on record at the end of the month, involving about 4,709 work people.

Masked Bandits Get Haul

PHILADELPHIA, June 20.—Four masked automobile bandits held up Frederick Myers, a runner for the Mutual Trust Company, today and seized a bag containing between $5,000 and $10,000. The runner fired after the bandits, who escaped with the money.

CORNS

Lift Off with Fingers

Doesn't hurt a bit! Drop a little "Freezone" on an aching corn, instantly that corn stops hurting, then shortly you lift it right off with fingers. Truly!

Your druggist sells a tiny bottle of "Freezone" for a few cents, sufficient to remove every hard corn, soft corn, or corn between the toes, and the callouses, without soreness or irritation. (Advt.)

ISLAND BRICKMAKERS WILL REDUCE PRICES

VANCOUVER, June 20.—A reduction of $1.50 per thousand in the price of bricks was unanimously agreed upon at the concluding session of the meeting of the Brick Manufacturers' section of the Vancouver Island branch of the Canadian Manufacturers' Association, on Saturday.

While in the city the Island manufacturers conferred with local dealers with a view to increasing the sale of Canadian product. It was stated large orders for bricks of an inferior quality were going to the States. The decision to cut the price on the British Columbia article was finally reached as the best means of ending this discrimination.

The meeting here will have the result of bringing about closer co-operation between the Island manufacturers and local dealers than has existed in the past.

BELIEVE MINERS CANNOT SUCCEED

Independent Observers in Britain Expect Failure of Attempt to Involve Other Unions in Tie-Up of Industry

LONDON, June 20.—Leaders of the miners' federation of Great Britain took no steps yesterday to prevent the withdrawal of the Government's offer of a £10,000,000 subsidy to the coal industry, and it would appear that unless the Government renews its offer, the money will not be provided by the Government for the carrying on of the business.

The situation is full of uncertainty, the main outstanding fact being the call of the miners' union to all trade unions affected by the wage dispute to meet at an early date for the purpose of taking national action to secure mutual demands. Most of yesterday's newspapers described the decision to call this meeting as an "S.O.S." prompted by desperation.

As yet nothing has occurred to indicate how the call is likely to be received. The annual conference of the Labor party will be held at Brighton tomorrow, and Herbert Smith, president of the miners' union, and Frank Hodges, the secretary, will attend. They probably will determine the attitude of the leaders of the other unions, whose aggregate membership is more than three million. Most of these unions are now involved in wage disputes, and are ready, according to the miners to take a stand with the coal diggers against what they regard to be a "conspiracy" on the part of employers to reduce wages below the pre-war level and break the unions.

Miners' Heavy Loss

On the other hand less interested observers predict that the experience of the miners themselves, who up to today, the eighty-first day of their strike, have gained nothing and lost much, will deter other unions from making common cause with them. Reports of the sentiment prevailing in the ranks of the miners are contradictory. Some represent the men as weakening, while others state they are holding fast. It seems certain that South Wales, at any rate, will have nothing to do with a movement making for surrender or compromise.

"The fight is now taking on an entirely different character," said A. J. Cook, a prominent South Wales leader, and a member of the British miners' federation executive yesterday. "The whole body of the British miners is going into the trouble for socialization or nationalization of the mines. It is going to be a fight directly against the Government."

There were reports last night that large sections of the miners, especially those in the Midland districts, were eager to resume, and if the pits should be opened, would do so, but time alone can tell whether these rumors were true. Some owners are reopening their mines to enable the men to resume work if they wish.

Would Involve Great Number

The magnitude of the struggle which the leaders of the British miners are seeking to bring about may be judged by the computation that the membership of the unions which they hope to immediately involve numbers nearly 6,000,000 workers. The miners' executive is seeking to merge into one big strike all the organizations threatened with wage reductions. They are: The railroad workers, with 750,000 members; the transport workers, 500,000; the engineers, 1,000,000; the farm hands, 1,000,000; the printers, 150,000; the cotton workers, 600,000; the wool workers, 250,000, and the gas workers, 90,000. Invitations are being sent to these unions to attend a meeting at London next week to consider the general strike proposition of the miners.

All public comment declares that the miners' move is absurd and foredoomed to failure. The first effort of the miners in this direction was turned down, and success is less likely because, owing to the widespread unemployment and other causes, the finances of all the unions are about exhausted.

Some Labor leaders admit that the miners' policy is one of desperation, meant to compel nationalization, and as the unions now negotiating are balloting on proposals for wage reductions have already suffered much through the coal strike, it is said it is impossible that they will be sympathetic to a continuance or enlargement of the dispute.

CONFLICTING REPORTS COME FROM SIBERIA

HARBIN, Manchuria, June 19.—Further successes by the troops of General Baron von Ungern-Sternberg, anti-Bolsheviki leader in Siberia, are reported. His forces are said to have captured Petrovsky, on the Trans-Siberian Railroad, midway between Irkutsk and Chita, and to be threatening Chita, capital of the Far Eastern Republic of Siberia.

RIGA, June 19.—A dispatch from Moscow today carries an announcement from Chita, seat of the government of the Far Eastern Republic of Siberia, of the defeat and rout on June 12 of troops led by General Baron von Ungern-Sternberg, the anti-Bolsheviki leader, in the vicinity of Petrovsky. The Far Eastern Republic troops, it declared, captured five guns and other booty and were continuing the pursuit.

KELOWNA APPLES WILL GO ABROAD

Shipper Reports Orders From Several Countries—Condition of Fruit Crops in Okanagan Appears Variable

KELOWNA, B.C., June 20.—One of the Kelowna apple shippers has already booked orders for this Fall's delivery from the United Kingdom, Holland, Belgium, Scandinavia, South Africa, South America, New Zealand, Australia, China and Japan, in addition to the usual Canadian and American markets.

VERNON, B.C., June 20.—According to the district horticulturists' weekly report the recent rains in the Okanagan have thoroughly saturated the ground. Showers have come at particularly opportune times, as need for irrigating is considerably lessened.

Around Salmon Arm strawberries are moving, while other small fruits are in fine condition. Rhubarb and asparagus are also going to market.

In the Vernon and other districts the "June drop" is now in progress among tree fruits, and it is quite evident there will be a heavy drop in most varieties of apples. Pears will apparently be a good crop.

Stone fruits are not nearly as heavy as the early set of these fruits indicated. Cherries, which are now going through the stoning period, are dropping quite heavily.

Reports of cabbage root maggot and onion maggot are fairly common, while there has also been a heavy infestation of the blossom form of fire blight. The growers are being advised to prevent the spread of these pests and diseases.

In the Kelowna district, where the week's report is generally good, there has been considerable damage to the onion crop by onion maggot.

Reports from other parts of the valley are that there has been showery weather, which has been most beneficial.

ROYALTY'S VISIT STIRS BELFAST

Hearty Welcome Awaits Their Majesties at Ulster Capital Tomorrow on Occasion of Parliament Opening

BELFAST, June 20.—Every precaution is being taken to safeguard the persons of King George and Queen Mary during their presence for the formal opening of the Ulster Parliament.

General Bainbridge, commander of the troops in Ulster, has issued a notice over his signature which says:

"No person shall at any time on Wednesday be upon or use in any way whatsoever the roof of any building in the Belfast area unless provided with a permit."

He also has ordered all owners and persons occupying houses to block all means of access to their roofs from 6 p.m. Tuesday to 3 a.m. Thursday.

The saloons have been notified to remain closed on Wednesday until after the departure of the royal party.

Welcome Prepared

The state coach and horses for Their Majesties' visit arrived today from London, together with the First Battalion of Royal Ulster Rifles, which, with a troop of Light Guards, will form the escort for the royal procession. The route has been gaily decorated.

Preparations have been made to give the King and Queen a warm welcome. Parliament will be assembled in readiness to receive Their Majesties. The King, having taken his seat on the throne, resembling that in the House of Lords in Westminster, the members of the House will be summoned formally to the senate chamber. The King will himself read his speech opening the parliament, and the brief ceremony will end.

Their Majesties will then be entertained at luncheon by Sir James Craig, the Ulster premier, and Viscount Fitzalan, the Lord Lieutenant, after which they will proceed to Ulster Hall, where addresses of loyalty will be presented by various bodies and the King will hold an investiture, conferring honors on several prominent personages. This will close the day's proceedings, and the King and Queen will immediately return to the royal yacht for the trip to Holyhead.

The decision of the Queen to accompany the King to Belfast has given enormous pleasure and great impetus to the city's interest in the event. The King's arrival will be greeted by a royal salute, and the sirens of the mills and steamers will join with the chimes of the churches in a noisy welcome.

Mr. Lloyd George has sent a message to Sir James Craig to be read at the luncheon, regretting his inability to attend.

The Senate of the Ulster, or Northern Irish Parliament, comprising 32 Unionists who were elected without opposition on June 11 had their initial meeting today. Its first action was to elect the Marquis of Dufferin and Ava, son of a former Canadian viceroy, as Speaker. The senators include the Duke of Abercorn, Viscount Bangor, Viscount Massereene, Lord Pirrie and Sir James Johnstone. Three of the senators are Unionist Laborites. When the elections were held the Nationalists and Sinn Feiners ignored them, although the Unionists had left seats open for those organizations. Accordingly the Unionists nominated men for all the seats.

It Works Wonders On Colds, Catarrh, Bronchitis, Weak Throat

When your throat rattles, your lungs and chest are sore, your throat is stuffed with cold—don't fear consumption—use Catarrhosone and get well. It clears the throat, stops hacking, relieves tight chest and soreness in the bronchial tubes. To clear away Catarrh of the nose nothing could be better. Catarrhosone is Nature's own remedy—it heals and soothes—removes every form of throat, lung and bronchial trouble. Prescribed by many specialists and used by thousands every day. Get the dollar outfit; it lasts two months. Small size, 50c; trial size, 25c, at all dealers, or the Catarrhosone Co., Montreal. (Advt.)

NEED CO-OPERATION WITH UNITED STATES

NEW YORK, June 20.—In an editorial discussing the probable attitude of the Imperial Conference which opened today in London in regard to the Anglo-Japanese treaty, The Tribune this morning says:

"Premiers Hughes of Australia, Smuts of South Africa, Meighen of Canada and Massey of New Zealand, have all insisted that co-operation with the United States in maintaining peace in the Pacific is just as important as co-operation with Japan. Mr. Meighen would rather have no alliance with Japan than a renewal of the present alliance. World conditions have changed greatly since 1911. The British Dominions have also gained enormously in influence as a result of the war. The London conference will, therefore, probably have a marked effect not only on British imperial policy, but also on the broader policy through which world peace is to be hereafter guaranteed and maintained."

BADE FAREWELL TO RETIRING PASTOR

Rev. W. H. Gibson, Leaving Bella Coola for Kokstiah, Recipient of Gifts

PRINCE RUPERT, June 17.—Rev. W. H. Gibson, who is leaving for Kokstiah, B. C., was tendered a farewell by the residents of Bella Coola. After fourteen years' work as Methodist minister to the white people and the Indians, great regret was expressed at his departure. Mr. Foquner, Indian agent, spoke eloquently of Mr. Gibson's interest in all matters pertaining to the welfare of the community and of his efforts to further justice in his office as stipendiary magistrate.

Mr. Gibson was then presented with a purse and an address signed practically by all the local residents. The Ladies' Aid presented Mrs. Gibson with a jewel case and the Sunshine Club with an embroidered cushion.

AGENTS FOR TRESS CAPS

A Real Bargain in Men's Felt Hats

We have picked from our large stock of Men's Hats 18 dozen fine fur felt hats, all splendid shapes and a good variety of colors. Regular prices up to $5.50 each, these hats should make good buying for any man.

Priced now at, each

$3.00

See Our Window Display

W. & J. WILSON
CLOTHIERS HATTERS
1217 to 1221 Government Street
Phone 809 P. O. Box 99

"Wife Saving Station"

Factory Owners! Mill Owners!

Give us the opportunity to figure on your electric installations and electrical repair work

Carter Electric Co. Phones 120 and 121 615 View Street

MOWERS, HAY RAKES, HAY TEDDERS, SCYTHES AND SNATHS, SCYTHE STONES

GEO. T. MICHELL
The Farmers' Supply House—Agent Massey-Harris Co.
610-612 Pandora Avenue Phone 1209

Canada's first "drive yourself" auto livery.

A Tonic Without Booze!

IT'S JUST THIS—a motor car ride once in a while. Rent a car here and drive it yourself, or driver furnished if desired.

VICTORIA AUTO DRIVE YOURSELF LIVERY Limited

CARS TO RENT WITHOUT DRIVERS
721 View Street—Phone 3053. Also near Postoffice—Phone 846

CASTORIA For Infants and Children. In Use For Over 30 Years Bears the Signature of Chas. H. Fletcher

A TRIAL

of our smoked Meats will make you want to test the merits of our

Fresh Meats

The choicest cuts of the best quality are our first consideration.
Sanitary cleanliness, courteous service and prompt delivery are other good points that add to the popularity of our market.
All our meats are Government inspected.

Free Delivery Phone 2368

Boiling Beef, lb.	10c
Pot Roasts, lb.	12½c
Mutton Stew, lb.	12½c

PRIME RIBS BEEF, lb., 24¢
SHOULDER ROASTS BEEF, per lb. 15¢
CHOICE BACON, lb. 35¢
CHOICE CREAMERY BUTTER, 3 lbs. for $1.00
MUTTON CHOPS, lb. 25¢
CHOICE CORNED BEEF, per lb. 12½¢
POTATOES, per sack, $1.10
4 LARGE GRAPEFRUIT for 25¢
4 LBS. CHOICE APPLES for 25¢

New England Market
Phone 2368 and 2369 1220 Government Street

Furnished Home Near Beacon Hill

A Delightful Modern Residence of Nine Rooms, contained in its own grounds, laid out in lawns, shrubbery and flower gardens. The house was built just prior to the war, and no expense was spared to make it comfortable. Beautifully and expensively furnished, choice rugs, furniture, etc. Owner going away offers this bargain for **$15,000** on suitable terms.

P. R. BROWN

1112 Broad Street — Phone 1076

An Empress Avenue Bargain

Nine rooms, full basement, large garage, lot 50 by 127; one block from Central Park; easy walking distance from town.

Price Only **$4,750**, on Terms.

Heisterman, Forman & Co.

608 View Street — Phone 55

NORTH END HOME
Price Has Just Been Reduced

to

$3,500 and the property is a great bargain at this price. This residence of 7 rooms is entirely modern in every respect, with fireplaces, built-in features, full sized basement with cement floor and furnace. The lot is 50 x 120 and $20 per annum will cover the taxes. Terms to suit.

B. C. Land and Investment Agency, Ltd.

922 Government Street — Phone 125

Desirable Oak Bay Bungalow

Well located on two good lots, fenced and in lawn, garden and flowers. Note special features in following description!

FOUR-ROOMED BUNGALOW—Fully modern and well fitted up, including open fireplace in dining-room and panelled walls; living-room beamed; electric range installed and included in price; hot water heating; double garage to accommodate more than one car, with driveway, and arranged throughout for comfort and convenience. Price, on liberal terms, reduced to $4,750

TO LET—Five-roomed house in Fairfield, $25; seven-roomed house in Fairfield, $35; and six-roomed house in Fernwood, $25

Full particulars available at this office

GILLESPIE, HART & TODD, LTD.

Insurance, Timber, Financial and Estate Agents — Bonds Bought and Sold
Phone 2040 — 711 Fort Street, Victoria, B.C.

Oak Bay Home — High Location

7-ROOM NEW AND MODERN COTTAGE, well built and arranged, complete with stone front and cement porch, all nicely arranged. Three bedrooms, den, very fine living room and dining room with built-in buffet, bookcases and china closet, etc. Dutch kitchen. House has fine cement basement, laundry tubs and good furnace. Good sized lot, with cement walks, good flower garden and lawn, also fine oak trees; very fine granite fence. This property is in a high location, one block from car line and close to school.

Price $6,000. Terms.

CORY & POWER (Successors to Currie & Power)

1214 Douglas Street — Two Phones: 1466 and 6524

IMMEDIATE POSSESSION
SIX-ROOMED HOUSE, DAVIE STREET

Living room with fireplace; dining room; kitchen; three bedrooms; large bathroom; full cement basement. Every room in house newly papered and woodwork varnished. Outside as well repainted.

Price, **$3,275.** Owner will accept $500 cash; balance as rent.

BISHOP & WORTHINGTON, LTD.

PHONE 74 — Real Estate and Insurance "Let Us List Your Property" — 615 BROUGHTON ST.

Waterfront Tracts in Saseenos

1.57 Acres at $550.00, in 4 payments, on the main road; on the sheltered and beautiful Inner Basin of Sooke Harbor; good fishing, hunting and bathing.

Agricultural tracts at from $50.00 to $100.00 per acre.

FRANCO-CANADIAN Company Limited.

110 Belmont House — Sales Office, Cor. View and Broad Streets, Victoria, B.C.

Ormond's Sodas Fresh from the oven. Per lb.....20¢

The People's Grocerteria
749-751 Yates Street

Reception Bread Flour, 49-lb. sacks, $2.75

Free Baking Powder

All This Week
With Every Pound of Empress Tea or Coffee
One 12-oz. tin Empress Baking Powder

Coffee in Tins, Per lb., 65c — Coffee in Bags, Per lb., 55c — Tea, Per lb., 64c

Best Ready Cut Macaroni, per lb.	15¢
Bovril Cordial, 16-oz. bottles	98¢
Durham Corn Starch, per pkt.	10¢
Gong Soups	4¢
Silver Foam Soap, reg. 5c bars, 7 bars for	25¢
Local New Potatoes, 3 lbs. for	25¢
Local Gooseberries, per lb.	10¢
Choice Government Creamery Butter, 3 lbs. for	$1.00
Ontario Cheese, per lb.	28¢

TUESDAY BEEF BARGAINS
FRESH KILLED PRIME STEER BEEF

Boiling Beef, per lb., 12c and	10¢
Pot Roasts and Shoulder Roasts, per lb.	12½¢
Boneless Stewing Beef, per lb.	15¢
Round Steaks and Roast and Rump Roasts, per lb.	22¢
Home-Made Beef Sausage, per lb.	15¢

PREMIERS MEET IN CONFERENCE

Proceedings of Gathering Are Opened by Address From Mr. Lloyd George—Gives Outline of Work

LONDON, June 20.—The conference of Imperial Premiers met this afternoon in the official residence of the Prime Minister in Downing Street. A brief address of welcome and an outline of the work to be undertaken by the conference were made by Mr. Lloyd George, which was virtually the only business of the session. Those attending today's sitting were Mr. Lloyd George, Austen Chamberlain, Government Leader in the House of Commons; Winston Spencer Churchill, Secretary for the Colonies; A. J. Balfour, Lord President of the Council; Premiers Hughes, of Australia; Meighen, of Canada; Massey, of New Zealand; and Smuts, of South Africa; and the representatives of India, Edwin Samuel Montagu, Secretary for India, Srinivasa Sastri Avargal and the Maharajah of Kutch.

Limitation of Armament

Co-operation with the United States is "a cardinal principle" with Great Britain, declared Premier Lloyd George to the conference. "We are ready," he said, "to discuss with American statesmen any proposal for limitation of armament which they wish to set out, and we can undertake that no such overtures will find lack of willingness on our part to meet them."

"In the meantime," continued the Premier, "we cannot forget that the very life of the United Kingdom, as also of Australia, and New Zealand, and indeed of the whole Empire, has been built upon sea power, and that sea power is necessarily the basis of the whole Empire's existence. We have, therefore, to look to measures which our security requires. We aim at nothing more, we cannot possibly be content with less."

Alliance With Japan

The Premier referred to the Anglo-Japanese agreement as "one of the most urgent and most important questions" before the Empire.

"There is no quarter of the world where we desire more greatly to maintain peace and fair play for all nations, and avoid competition in armaments than the Pacific and the Far East," he said.

Discussing Anglo-Japanese relations as affecting the renewal of the agreement, the Prime Minister said Japan was "a faithful ally" in the war, and Great Britain would not easily forget the valuable assistance rendered by Japanese men-of-war.

"We desire to preserve that well-tried friendship, which has stood us both in good stead," he continued, "and to apply it to the solution of all questions in the Far East, where Japan has special interests, and where we ourselves, like the United States, desire equal opportunities and the open door.

No Race Division

"Not the least among these questions is the future of China, which looks to us, as to the United States, for sympathetic treatment and fair play. No greater calamity could overtake the world than any further accentuation of the world's division upon lines of race. Our foreign policy can never hang itself in any sense upon differences of race and civilization between East and West. It would be fatal to the Empire."

Mr. Lloyd George said Great Britain looked confidently to the Government and people of the United States for sympathy and understanding, and wished to "work with the great Republic in all parts of the world." He continued:

"Like it, we desire to avoid the growth of armaments, whether in the Pacific or elsewhere, and we rejoice that American opinion should be showing so much earnestness in that direction at the present time."

Canada and Washington

With reference to the decision of Canada to have a Minister in Washington, the British Prime Minister said: "We have co-operated willingly with that, and we shall welcome a Canadian colleague in Washington as soon as the appointment is made."

Mr. Lloyd George reviewed the details of all actions and policies, explaining the stand taken by Great Britain at the Supreme Allied Conference at the Spa meeting, and the reasons underlying it, as well as the position of the British Government in respect to Poland and Silesia. He also dealt with the question of reparations, outlining his views and indicating the amounts likely to be accruing to the various parts of the Empire. He expressed the conviction that the amount of the indemnity was not beyond Germany's capacity to pay.

Mr. Lloyd George also briefly summarized the events leading up to the present conference of Premiers, emphasizing the point that they were meeting as co-equal partners in a common Empire, and that so far as the British Government was concerned, it had no desire to press its policies on the gathering.

Touching on the renewal of the Japanese Alliance, the Prime Minister said that the British Government was desirous of ascertaining the views of the Dominions, and approached the subject with a perfectly open mind.

Premier Meighen

Right Hon. Arthur Meighen, as representing the senior Dominion, was the first speaker on the programme after Lloyd George.

Mr. Meighen confined himself merely to a preliminary statement of his understanding of the scope and functions of the conference. He would not, he said, deal with subjects on the agenda for the present, preferring to deal with them as taken up in order.

After Premier Meighen's statement the conference adjourned for the day, the other Premiers preferring to delay their remarks until after consideration had been given to the address of Premier Lloyd George.

It is understood that General Smuts, South African representative, will make a lengthy address on the British foreign policy, particularly in regard to steps arising out of the Treaty of Versailles, which, it will be recalled, he subjected to some criticism in Paris.

CUTICURA
FOR THE DAILY TOILET

Use Cuticura Soap daily for the toilet and have a healthy clear complexion, soft white hands and good hair. Assist when necessary by touches of Cuticura Ointment. The Cuticura Talcum is also ideal for the skin.

Soap 25c. Ointment 25 and 50c. Talcum 25c. Sold throughout the Dominion. Canadian Depot: Lymans, Limited, 344 St. Paul St., W., Montreal. Cuticura Soap shaves without mug.

AUSTRALIA FEARS PEST IN APPLES

Intimates Intention of Excluding Fruit From B. C. Districts Where Fire Blight Has Been Reported

VANCOUVER, June 20.—An intimation that Australia proposes to put an embargo against all B.C. apples from districts which are reported as affected by fire blight, has been received by Fruit Inspector W. H. Lyne. The matter was the subject of discussion at the plant quarantine conference held at Victoria last week at which representatives of all the Western states and provinces, Hawaii and Mexico were present.

"The threatened embargo will affect apples grown in the Vernon, Kelowna and Okanagan Lakes area. Keremeos fruit will not be effected, as that district is free from fire blight," says Inspector Lyne, who estimates the apple shipments from British Columbia to Australia at from 30,000 to 70,000 boxes.

"Australia naturally wants to protect itself against any risk of contagion, just as we protect ourselves against any reported contagion," states Mr. Lyne.

At the conference, although the opinion of all the experts was that no apple affected by fire blight could possibly pass the packer, and that therefore the risk of infection was practically nil, yet none of the pathologists would stake his reputation that fire blight could not possibly be transmitted.

BERNIER CONCERNED ABOUT BAFFIN LAND

QUEBEC, June 20.—Captain J. E. Bernier, discussing on Saturday last the expedition being fitted up by the American explorer, Captain Donald B. MacMillan, to sail on July 10 from Wiscasset for Baffin Land, said he could not understand why the Canadian Government should allow this American seamen to go and claim the valuable assets of the Arctic islands after Canada had been the first to discover them.

"I discovered Baffin Land," said Captain Bernier, "and if the Government will only sell me the steamer Arctic I will immediately set sail and claim Baffin Land and the surrounding islands for Canada."

PARIS BANDITS ROB BIG JEWELRY STORE

PARIS, June 20.—Five automobile bandits looted the shop windows of a well-stocked jewelry store in the Boulevard St. Martin yesterday morning, escaping with gold, silver and precious stones valued at 500,000 francs.

Scores of onlookers scurried to cover from revolver and carbine fire opened by the men, three of them remaining in the car which drew up in front of the shop, while the two others smashed the windows and gathered up the booty.

The watchman who was guarding the store emptied his revolver at the robbers, but without perceptible effect, and the bandits drove off with their loot, clearing the street meanwhile with renewed firing.

BY-ELECTION RESULTS DISTURB UNIONISTS

LONDON, June 20.—As the result of the defeat of the Coalition Government candidates in recent by-elections by independent and anti-waste candidates there is just now a great deal of speculation in political circles anent the prospects of a general election in the near Autumn.

A great deal of significance is attached to a letter from the powerful Marquis of Salisbury, who, commenting on the result in East Hertfordshire, where the Coalition-Unionist whom he supported was beaten, says:

"The fact is that the Government no longer possesses the full confidence of the Unionist party."

The Marquis therefore advises every Unionist association to request Unionist members and candidates to henceforth consider themselves free from any binding obligation to support the Coalition Government.

Atholstan-Tarte Case Settled

MONTREAL, June 20.—The Atholstan-Tarte case, in which Lord Atholstan, publisher of The Star, was suing Louis Joseph and Eugene Tarte, publishers of La Patrie, for approximately $60,000, which was to have come up for hearing today, has been settled out of court. The sum involved was the alleged amount of the promissory notes.

Expect Dividend Reduction

HAMILTON, Ont., June 20.—It is expected that the Steel Company of Canada will reduce its dividend. C. A. Birge, a director of the company, has intimated that a cut will be made, but has not suggested the extent of the cut. The directors will meet shortly. At present the plant of the Steel Company of Canada is running at about half its normal capacity.

DEMAND FOR PERMITS HAS BEEN BUT SLACK

Up to Saturday Night Great Bulk of Liquor Permits Issued Has Been of Single Purchase Type

By far the greater number of permits issued up to Saturday night at the Government liquor stores were of the "four-bit" single purchase class, entitling the holder to make but one purchase of liquor not to exceed two Imperial quarts of hard stuff or one dozen of beer. No less than 593 such permits were issued for this district, apparently the purchasers contenting themselves with that class of permit for the time being, at least.

There were 192 of the $5 resident permits entitling the holder to purchase an unlimited quantity and good until the end of the present year. The non-resident purchaser of liquor has not been very much in evidence so far. There have been but eleven of them who have seen fit to take out the $5 non-resident permit good for two weeks. Twenty $2 permits, allowing the holder to purchase malt liquor only, were also issued.

The above are the totals of the various classes of permits issued since the permits were placed on sale over a week ago. They represent a total of $1,351.50 in fees taken in for permits up to Saturday night.

Mr. A. M. Johnson, chairman of the Liquor Control Board, returned yesterday from a week-end visit to Vancouver. Commissioner Winsby has left on an up-Island trip to visit the Government store at Nanaimo, and, generally, in the interests of the Board. Commissioner Falconer is still in Vancouver.

Business at the two Government stores here yesterday was fair.

BUT FEW ELECTORS SEEK REINSTATEMENT

Today Last Chance for Nearly 4,000 Victoria Voters to Have Names Again Placed on Voters' List

Unless they put in an appearance today—their last opportunity—there will be nearly 4,000 Victorians entitled to have their names on the Provincial voters' list who will not secure that privilege.

At the Court of Revision held yesterday at the Provincial Court House, with Mr. G. H. Mabon, Registrar of Voters, presiding only about 200 voters on the original list, but who, under the new Provincial act, would

For the Esquimalt riding, the Court they failed to vote at the last general elections, appeared to be reinstated.

Since the Registrar recently issued his call for applications a total of about 500 electors have been reinstated out of a total of about 4,400 who failed to exercise their franchise at the last election. There were 150 applications from new voters to get on the list for the city.

For the Esquimalt riding the Court of Revision for which was also held yesterday under Mr. Mabon, about a dozen new voters applied, while of those forced to seek reinstatement owing to their failing to vote at the last election, about 100 have had their names returned to the list. In all about 600 Esquimalt voters had to seek reinstatement.

In order that those who have not yet applied for reinstatement may yet have opportunity to do so, another sitting of the Court of Revision for Victoria and Esquimalt will be held today from 10 a.m. to 4 p.m.

In response to nearly 1,700 notices sent out by Registrar William Graham to Saanich electors who failed to vote at the last elections, but 230 electors were reinstated at yesterday's Court of Revision held for that riding. In addition sixty new electors were added to the voters' list.

No further session of the Saanich Court of Revision will be held.

MULCTED HEAVY FINE

Low Sam, Owner of Trunk in Which Large Opium Stock Was Located, Convicted by Magistrate

As an aftermath of the seizure at the Outer Wharf on Saturday by customs officials of opium secreted in the false bottom of a trunk belonging to a Chinese passenger on the Blue Funnel liner Teucer, Low Sam, Chinese, was yesterday morning in the Police Court fined $1,000, with the option of spending six months in jail.

Magistrate Jay found the man guilty of being in possession of the drug despite the plea advanced in his behalf by Mr. D. S. Tait that Low Sam had been a faithful worker for a wholesale fruit concern in Vancouver. The opium, the wholesale value of which was stated to be approximately $3,000, was ordered returned to Customs Inspector Burns to be forwarded to Ottawa.

Evidence of the finding of the 114 tins of opium secreted in the trunk belonging to accused was given by Customs Officer James Dakers, who, under the regulations, is entitled to a substantial portion of the fine.

REV. D. LISTER CALLED TO NANAIMO

Minister of St. Aidan's, Miss Tolmie Invited to Take Pulpit of St. Andrew's

St. Andrew's Presbyterian Church, Nanaimo, at a meeting held last week, decided to give a unanimous call to Rev. D. Lister, minister of St. Aidan's, Victoria.

The call will come before the Presbytery in due course, and until it has been formally presented Mr. Lister has no announcement to make as to his intentions.

For the past 21 months Mr. Lister has been the minister of St. Aidan's congregation, Miss Tolmie, and three months ago Gordon Head congregation was linked up, the two congregations continuing one self-sustaining charge. Mr. Lister joined the army as a private in 1916 and after serving for some time in the C.A.M.C. was transferred to the Y.M.C.A., with which unit he served in France, being attached to the C.F.C. Previous to entering the army he held the charge of Benvoulin and Rutland, in the Okanagan, and is a graduate of Westminster Hall, Vancouver. He came to British Columbia ten years ago from Scotland and settled in Summerland, the famous fruit-growing district in the Okanagan. He recently sold his orchard there to Mr. J. Cunciffe, of Victoria.

Angus Campbell & Co. Ltd.

Store hours: 9 a.m. to 6 p.m.; Wednesday, 1 p.m.

Smart Sports Suits of Wool Jersey

Exceptional Value

At $35.00

Attractively styled and well tailored Sports Suits of fine quality Wool Jersey Cloth; cream skirts with colored coats which make a chic sports outfit. They are reasonably priced at.....$35.00

Baronette Satin Skirts, Special at $15.00

Handsome Outing Skirts of shimmering baronette satin in ivory, pink, sky, grey and brown; splendid quality. Remarkable value...$15.00

Regulation Golf Gloves
$2.90 Pair

Women's Regulation Natural Chamois Gloves with perforated fingers; excellent wearing and perfect fitting; all sizes, at, per pair.....$2.90

A Noteworthy Offering of White Voile Blouses

Excellent Value

At $1.50 and $1.95

Women in search of a dainty Sheer White Voile Blouse at a very reasonable figure will do well to investigate this splendid offer. There are many pretty styles to select from, and the values are really exceptional, at $1.50 and.....$1.95

Sizes 36 to 44

SMITH & CHAMPION'S

Unloading Sale OF Furniture, Carpets and Linoleum

Now On—Save Money by Buying Now

SMITH & CHAMPION
"THE BETTER VALUE STORE"
1420 DOUGLAS ST. — LIMITED.

An Important Item

Sound digestion is the basis of health and vigor. Digestive disorders should have prompt attention. If you suffer from sluggish liver, constipation, impaired appetite, flatulence, dizziness, headache, biliousness, or other symptoms of stomach disorder you may expect to obtain relief by taking

BEECHAM'S PILLS

Sold everywhere in Canada — In boxes, 25c., 50c.

LARGEST SALE OF ANY MEDICINE IN THE WORLD

The Daily Colonist

Established 1858

The Colonist Printing & Publishing Company, Limited Liability
1111-15 Broad Street, Victoria, B.C.

J. L. Tait, Business Manager

Subscription Rates by Carrier and by Mail in Districts Contiguous to Victoria Served by Colonist City Carriers:

Yearly $12.00
Monthly 1.00

Subscription Rates by Mail:

To Canada, Great Britain, the United States and Mexico, except districts as above:

Yearly $6.00
Half-Yearly 3.00
Quarterly 1.50

All subscription rates payable in advance. Mail subscribers are requested to make all remittances direct to The Daily Colonist.

Subscribers in ordering change of address should be particular to give both old and new addresses.

Tuesday, June 21, 1921

THE IMPERIAL CONFERENCE

The opening of the Imperial Conference in London has not been heralded by a statement of any particular importance or moment. The delegates from the Overseas Dominions have gone there, doubtless with set views in some particulars, views which are binding upon them because of the attitudes of the peoples they represent, but the Conference, if it is going to have any real imperial significance, must represent a unanimity of thought, though perhaps that may only be deduced after the majority opinion is ascertained. If there are discordant viewpoints, and if any of the delegates are determined not to abide by the decisions reached, then the Conference may prove fruitless. It is a consultative body, as has been emphasized again and again. From the standpoint of the interest that it arouses and the amount that has been written on the subject, it would almost seem to have reached the proportion of an Imperial Cabinet, although, of course, it is nothing of the sort.

There is a definite understanding that any and all decisions reached at the Imperial Conference must be submitted to the various parliaments of the Overseas Dominions and of the Motherland. Every subject is discussed with that proviso, and the Conference would seem, therefore, to be for the purpose of securing the views of the different parts of the Empire through their official spokesmen. An attempt is being made to give the greatest prominence to the question of the renewal of the Anglo-Japanese Alliance, and, while it is a matter of world-wide interest, the subject of Imperial naval defence is of far more moment to the peoples of the Empire. That subject has been sidetracked again and again, always for plausible reasons, and it would appear sometimes as if there was a desire in certain quarters to escape the burden which it would involve. It is not a question which Britain can press. On the contrary, it is a problem in which the initiative should come from the Overseas Dominions, and particularly from Canada, which has done next to nothing in the premises up to this time.

If it is possible to get the considered viewpoint of the Empire as a whole on the various subjects discussed as a result of the Conference, then a step forward will have been taken, and the groundwork of new legislation laid. There are rival sets of thought at work, differing more in methods than in principles, and it is the duty of the Conference to reconcile these. There should be unanimity on the naval question, and if the Anglo-Japanese Alliance is viewed from the world standpoint, and with particular relation to the future of the Pacific Ocean, there can be little doubt that it will be renewed, with ample safeguards to insure that each country affected will be able to make its own immigration laws. The Imperial Conference can do nothing in the direction of world disarmament. This is a subject for the League of Nations. The Conference has sufficient matters to discuss without entering into a controversy that is still largely in its abstract stage, and which will hardly reach anything like a conclusive recommendation until Russia and Germany are partners in the League of Nations.

A SUCCESSFUL REGIME

There is genuine regret in this country over the termination of the Duke of Devonshire's tenure of office as Governor-General. He filled that post in full accord with the precepts and principles laid down by an illustrious line of predecessors, and his regime was wholly acceptable to the people. He took every opportunity of visiting different parts of the Dominion, and, indeed, he showed an earnest desire to become acquainted with the life and ideals of the people. That he has been successful in doing this, and in entering into the problems and pleasures of the inhabitants, explains in part the success which has characterized his term of office. He himself described that term as "the greatest and happiest period in his life," a tribute to the country and the welcome accorded him that will not readily be forgotten. In his duties, and especially those of a social character, His Excellency had an admirable partner in the Duchess of Devonshire, whose helpful and sustained interest in women's activities will be keenly missed.

The Duke of Devonshire carries with him to England a knowledge of this country that we know will be usefully applied. He, like his predecessors in office, regarded the Governor-Generalship as a connecting link between the Throne and the people of Canada. He can take back with him a message of loyalty and affection, and an assurance that the sentimental bonds which unite this Dominion to the Motherland are as strong, if not stronger, than ever before. When questions of Canadian importance are discussed in Britain the Duke of Devonshire will be found a powerful interpreter of this country's viewpoint and aspirations. All our Viceroys have gone back in the role of ambassadors to the Motherland, and their viewpoint has always carried weight in such matters as are discussed in the councils of the Empire. The Duke of Devonshire ably sustained the precedents and prestige of the office he is now vacating, and he did so in a manner highly appreciated by every element of our population. Because of this, and because, too, of a personality admirably suited to the office, the people of Canada's Godspeed to him is tempered with regret that his advice and counsel are lost to the country.

ULSTER'S PARLIAMENT

The formal opening of the new Ulster Parliament by His Majesty tomorrow, will give a force, meaning and solemnity to that administrative body, the first of its kind to come into existence in Ireland for more than a century. No one knows how events will shape themselves in Ireland. Most, if not all, of the prophecies made affecting that country, have proved so much waste of words, for happenings there have a habit of belying experience, and it is unsafe to assume from the record of the past what is in store. Ulster's Parliament, and the power invested in it give promise of bringing peace and security in one part of Ireland, and of enforcing an example which can hardly fail to exercise beneficial effects in other parts of the country. The presence of the King in Belfast to officiate at the ceremonial opening, is an earnest that His Majesty is also willing to take a similar part in the opening of the Dublin Parliament if the obstructive elements are agreeable that Ireland, as a whole, should give a trial to Home rule.

It is no idle phrase to say that the present state of Ireland is an offence to civilization. Murder gangs, seemingly centrally controlled, are abroad in the land. Irishmen and women are being murdered by Irishmen in cold blood, and sectarian animosities and feuds are rampant. The situation is disquieting, for a species of anarchy is abroad in the land, and while Sinn Fein may not be wholly responsible for what is happening, there is no one who doubts that Sinn Fein could put an end to the terrorist campaign if it had the will. For nearly two years past Ireland has occupied the centre of the stage in British politics. There are many statesmen who disagree with the Government's policy, but they have been woefully deficient when it comes to suggesting an alternative. Mr. Lloyd George has taken the stand that the present measure of Home Rule must be given a trial. The first instalment is being taxed through the Parliament at Belfast, and the public sanction for this step will be emphasized by the visit of Their Majesties to the Ulster capital. The success of Home Rule will be estimated by the ability of the local authorities to put down and banish all dissension and strife within their domain. With security of life and property fully restored throughout Northeastern Ireland, it would seem as if the example of what local autonomy can do should have a beneficient effect throughout the island. If it has not it will be because foreign influences continue to dictate the course of Sinn Fein Ireland, and because activities, solely directed against England, are responsible for the situation in which the citizens of a country go upon their lawful occasions in constant fear of their lives.

SIXTEENTH BAND WINS HIGH PRAISE

Excellent Concert Given at Beacon Hill Park on Sunday Afternoon by Canadian Scottish Band

The band of the 16th Canadian Scottish Battalion, now being recruited in Victoria to carry the battle honors won by the famous 16th in France and Belgium, played its first concert at Beacon Hill Park on Sunday afternoon. There was a very large attendance, indicative of the popularity of the noted infantry battalion and the fine band with which it has been equipped under the leadership of Bandmaster Lou Turner. The band appeared in white shell jackets and Gordon kilts. New uniforms are now on the way from Scotland for the battalion and as soon as these arrive the band, as well as the rank and file of the battalion, will be garbed with the Mackenzie kilt.

The programme included some excellent band numbers. The ever popular overture from Suppe's "Post and Peasant" was excellently played. It was followed by a fantasia on "My Old Kentucky Home," in which variations on different instruments were introduced. Then a selection from the well-known "Maid of the Mountains" was given. This was a splendid number, and the manner in which it was presented has elicited high praise for both leader and musicians of the band. There were splendid selections from "Faust," including the ballet music and the famous soldiers' chorus; from Rossini's "William Tell;" a Chilean dance entitled "Manana"; Klug's march, "The Favorite," and that march which every C.E.F. soldier had heard so often overseas, "Colonel Bogey."

It was a well-selected programme and was splendidly produced. On its initial appearance in the city park the band of the 16th earned high encomiums from all who had the fortune to hear it.

British Gold Arrives

NEW YORK, June 20.—British gold valued at $2,250,000 arrived today on the Celtic, consigned to local banks.

An Extraordinary Offering of Faille Ribbons 5c Yard

Values 20c to 35c; widths 1½ to 2½ inches; six good colors

Gordons Limited

739 Yates Street Phone 5510

Pure Thread Silk Hosiery $1.49 Pair

Regular $2.00 Value

Black, cordovan, white, navy, pearl, beaver, mid and dark grey, emerald, sky and purple

Important Sale of Wash Fabrics and Staples Starts Today

Drastic Reductions Are Made on Wanted Goods

27-inch Novelty Plaid and Stripe Ginghams, in a very serviceable quality. Reduced from 35c. Sale price, yard, 25c.

27-inch English Nurse Cloth, in a splendid wearing quality; plain colors of grey, brown and lavender. Reduced from 60c; sale price, yard, 35c.

27-inch Floral Delaines; shown in a variety of dainty floral designs for ladies' and children's Summer frocks. Reduced from 39c. Sale price, yard, 29c.

29-inch Scotch Wincey; an excellent wearing fabric for ladies' and children's dresses in neat check patterns. Reduced from $1.00. Sale price, yard, 49c.

Oxford Shirting, which will stand hard wear, for men's shirts, children's wash blouses and rompers, house dresses, etc. Reduced from 65c. Sale price, yard, 35c.

36-inch English Voiles in a very fine sheer quality, white grounds with small colored design. Reduced from $1.75. Sale price, yard, $1.19.

40-inch Pure Irish Linen; half bleached; a splendid material for dresses and wash skirts; soon bleaches white. Reduced from $1.95. Sale price, yard, $1.39.

36-inch White Pique; heavy cord; excellent for children's wear. Reduced from 90c. Sale price, per yard, 49c.

36-inch White Middy Twill, in a pure finish. Reduced from 55c. Sale price, yard, 29c.

34-inch Unbleached Cotton. Reduced from 25c. Sale price, yard, 15c.

Bolton Twill Sheeting Reduced From $1.95. Sale Price, Yard, $1.15

Unbleached Bolton Twill Sheeting; extra heavy quality; will give the best of wear. Reduced from $1.95. Sale price, yard, $1.15.

English Bleached Sheeting Reduced From $1.95. Sale Price, Yard, $1.15

36-inch extra heavy quality in plain and twill, offered at a remarkably low price. Reduced from $1.95. Sale price, yard, $1.15.

72-inch Bleached Sheeting, good stout quality which will give splendid service. Reduced from $1.10. Sale price, yard, 59c.

Fine Dimity Bedspreads

Size 66 x 96, reduced from $7.50. Sale price, each, $5.49.

Size 74 x 96; reduced from $8.50. Sale price, each, $6.35.

Size 66 x 96, reduced from $12.50. Sale price, each, $9.98.

36-inch Sport Suiting Reduced From 75c. Sale Price, Yard 49c

A splendid material for suits, dresses and skirts shown in a large range of popular colors. Reduced from 75c. Sale price, yard, 49c.

Women's and Children's Knit Underwear

Prices Severely Reduced—On Sale Today

Women's Directoire Knickers, with elastic at waist and knee; double gusseted and extra large sizes; white and pink only. Former values $1.50 and $1.75. Sale price, 98c.

Women's Cotton Drawers, with tight knee. Former price $1.25. Sale price, 89c.

Extra Out-Size Cotton Drawers, open and closed styles. Former price $1.25. Sale price, 89c.

Women's Cotton Combinations, opera style, with strap shoulder and loose knee. Former price $1.35. Sale price, 98c.

Women's Ribbed Cotton Vests, with strap shoulders and fancy lace tops. Former price 85c. Sale price, 59c.

Women's Fine Quality Vests, with low neck and short sleeves, trimmed with lace heading and silk braid. Former price $1.25. Sale price only 79c.

Women's Fine Grade Cotton Vests, V-neck, short sleeves and trimmed with silk torchon lace. Former price $2.25. Sale price, $1.59.

Women's Silk and Cotton Cellular Vests, fancy lace front and sleeveless. Former price $2.25. Sale price, $1.59.

Children's Directoire Knickers, with elastic at waist and knee; white only, ages 9 to 12 years. Former price $1.00. Sale price, pair, 73c.

Children's Ribbed Cotton Vests, low neck and short sleeves; ages 4 to 6 years. Former price 35c. Sale price, 25c.

Children's Ribbed Cotton Vests, with short sleeves; ages 6 to 10 years. Sale price, 29c.

Children's Fine Ribbed Cotton Vests, with short sleeves; ages 4 to 6 years. Former price 60c. Sale price, 39c.
Ages 6 to 10 years. Former price 75c. Sale price, 49c.

MEASURES TAKEN TO FOSTER BRITISH TRADE

Foreign Goods Masquerading Under False Marks Endanger Business of Canada and of Empire.

"The marking of goods with their country of origin is going to have an excellent effect on British trade in Canada, and I only wish it could be brought into force earlier than September 1, the date named by Sir Henry Drayton, Minister of Finance, in his Budget speech," replied Capt. Evan J. Edwards, senior British Trade Commissioner, Montreal, in reply to a request for his views on this important change in Canada's importing system, to enable Canadian customers to know just what goods they are buying. "Examples of foreign goods masquerading as British or Canadian are continually being brought to my notice. Some of these deceptions are of no moment, and some are made innocently, such as the Japanese manufacturer who marks his goods with the word "Nippon." Nippon is their native word for Japan, but probably to most people it appears as the registered trade name of a Canadian or British maker.

German Trickery

"Other cases of improper marking are intentionally fraudulent," continued Capt. Edwards, "such as the marking of German manufactures with English names and the names of English cities. I get a few samples of German manufactures, for instance, with the name 'Sheffield' on them, as if they came from celebrated cutlery centre. This is the rankest kind of fraud, done deliberately to mislead buyers. At one time it was possible to detect the fraud, if one was acquainted with the appearance of German printing, which, even in Roman type, is different from English; but some German printers have secured fonts of English type, so that means of detection goes, and as they have learned the use of good English translators, it is often not possible to see even from their catalogues where the goods were made.

"As the Minister of Finance remarked in his Budget speech the Canadian public has a right to know from whom they are buying, and if you go into any store and ask for Canadian or British goods you will quickly find how hard it is to find them. In the ramifications of business goods pass from one merchant to another, and finally to the retailer, who cannot possibly tell, in many cases, where the goods he has on his shelves were made.

"In Canada I like to buy Canadian goods, and do so whenever I can find them, but it is at present very hard work to do so; and sometimes I accept things as Canadian which eventually turn out to be American manufacture. We have to support our own manufacturers, Canadian as well as British, since on them depends the livelihood of so many of us. The more foreign goods we buy, the less we can make ourselves, and the result, if persisted in, would be the extinction of British as well as Canadian manufacturing industry.

System Adopted.

"When the marking regulations come into force all goods made abroad will be marked legibly in English or French with the names of country they are made in, and according to the goods different means of marking will be used, to prevent chance of injury. Some will be stamped, others branded, while things that cannot be so marked will bear labels. When the regulations are in full working order you will be able to tell Canadian goods because they will bear no country of origin marking. Imports, on the other hand, will all bear the necessary mark, and to ensure that they do so are, I understand, to be examined by Canadian Customs, and without any chance of the mark being altered here after importation.

"For a while British and other manufacturers abroad will experience some little confusion," said Capt. Edwards in conclusion, "and they will certainly be put to some expense in making arrangements for marking their product, but they recognise in the United Kingdom that it will be very much to their advantage in the long run, and are getting ready to comply with the Canadian requirements in this respect. Those who by accident or design neglect to mark their product as laid down will be quickly brought to book by Canadian Customs, who are to hold unmarked goods, mark them at the importer's expense, and levy an extra duty of 10 per cent on them."

NEW NOTE ISSUE BY MERCHANTS BANK

The Merchants Bank of Canada is placing in circulation a new $5 note issue, bearing a portrait of His Royal Highness the Prince of Wales. The bill has been issued in honor of the visit to Canada of His Royal Highness. The likeness is considered an excellent one of the Prince, and the entire bill is most attractive. The first bill received from the press has been forwarded to the Prince. The entire issue will be put out very shortly.

PARCEL POST RATES

Slight Increase in Domestic Service Outside of Twenty-Mile Radius

Information has been received that domestic parcel post rates have been slightly increased effective forthwith.

The rates on parcels posted for delivery within twenty miles of the office of posting are left unchanged, remaining at five cents for the first pound, one cent additional up to four pounds and two cents a pound from five pounds up to eleven pounds, the charge on eleven pounds being twenty-two cents.

Outside the twenty mile radius and within the province of British Columbia the new rate will be ten cents for the first pound and five cents for each additional pound, an increase over the former rate of one cent per pound after the first pound.

The rate to Alberta is similarly increased from ten cents for the first pound and six cents for each succeeding pound to ten cents for the first and seven cents for each pound after the first pound.

To Saskatchewan the new rate is twelve cents and nine cents as against twelve and eight.

To Manitoba the charge will be twelve cents for each pound up to three pounds and eleven cents per pound from four to eleven pounds.

East of Manitoba the rates remain unchanged at twelve cents per pound.

The limit of weight remains as before, eleven pounds.

TOURIST PROJECT TO GET IMPETUS

Lineham Plan Will Probably Go Before Associated Boards of Trade—West Indian Union Turned Down

The special committee of the Chamber of Commerce working on Mr. Arthur Lineham's proposals for capitalizing British Columbia's natural scenic assets as an inducement to tourist trade and a foundation for a campaign seeking a greater population, more capital and new industries, met yesterday afternoon and made arrangements to give the movement greater impetus in other parts of the Province.

Addressing the Chamber of Commerce directors at their luncheon in the Dominion Hotel yesterday, Mr. Joshua Kingham, president of the Associated Boards of Trade of British Columbia, told about his recent trip to Invermere, where he attended a get-together meeting of the Eastern British Columbia Boards of Trade. He said that one of the most important tasks before the Province was to unite the forces of the Pacific Coast section and interior British Columbia, and he believed that the Lineham plan, if properly introduced and followed up, was something that would create the unity.

Mr. Kingham's suggestion is that when the Associated Boards of Trade meet in Victoria next Spring this matter shall be given thorough attention. He suggested that monthly luncheons of the general membership of the Chamber be held, remarking that weekly luncheons of the general membership of the Spokane Chamber, which he visited, had proved successful.

Messrs. George I. Warren and Stephen Jones reported on their efforts to arrange for regular steamer service from Bellingham to Victoria, and stated that, under present conditions, due to lack of suitable steamers, there was small chance of accomplishing anything. They recommended that the C.P.R. and Mr. Samuel Green, of Seattle, should be seen with a view to having special excursions arranged. The matter was left in their hands.

The Chamber decided to do nothing at present regarding a proposal for political union with the West Indies, as proposed by Mr. Harry J. Crowe, of Toronto. It was claimed that the directors lacked sufficient information on the subject to enable them to reach an intelligent conclusion.

Alderman A. E. Todd introduced as a guest Mr. H. F. Pullen, publisher of the Prince Rupert News.

Long Trip in Small Boat

YARMOUTH, N.S., June 20.—"Three men in a boat"—Lew Scott, Joseph Mahaney and James Campbell, of Pictou, N.S.,—who are on their way to Panama in a 16-foot skiff, arrived in Yarmouth on Saturday afternoon. The expedition set out from Pictou on May 11. They will continue on their way Tuesday.

Eels migrate only in the dark.

FIFTY YEARS AGO TODAY

(From The British Colonist of June 21, 1871.)

Mother Country and Colonies—About one a year the colonial question is dressed before an indifferent British public. This year the thankless task devolved upon Mr. Macfie, who in the House of Commons on the 12th ultimo moved for a select committee to consider how best to establish a cordial intercourse between all parts of the Empire.

Gubernatorial Movements—Governor Musgrave will leave on or pretty close to the 15th proximo for home. H.M.S. Sparrowhawk has been placed at the Governor's disposal and will carry His Excellency and family to San Francisco, where they will take the rail for the eastern side. It is highly probable that the Sparrowhawk on her return will bring the Lieut.-Governor of British Columbia, should he not have arrived before. It will be seen by this that the proclamation of union will be made by Governor Musgrave.

Never Again—London dispatch: The Emperor goes to meet the Czar tomorrow.

ESTABLISHED 1885

New Strap Pumps

In All Leathers

MAYNARD'S SHOE STORE

649 Yates Street Phone 1232

WHERE MOST PEOPLE TRADE

TO FOSTER BUSINESS WITHIN DOMINIONS

Mr. Ben H. Morgan, Head of British Empire Producers' Organization, Will Visit Victoria—Reception Planned

The Chamber of Commerce will name a special committee to make arrangements for a suitable reception for Mr. Ben H. Morgan, chairman of the Council of the British Empire Producers' Organization, who will visit here during the Summer.

The Chamber was informed yesterday that Mr. Morgan left England for Canada June 22.

The British Empire Producers' Organization represents in London the leading producing associations throughout the Dominions and colonies, among them being the Canadian Manufacturers' Association. While in Canada Mr. Morgan will discuss with representatives of these affiliated organizations measures that will secure for Canadian products a larger market in Great Britain and for Canadian industries more financial support from the Mother Country. Another point of importance that will be reviewed is the opening up of other Empire markets for Canadian goods.

Mr. Morgan has an extensive knowledge of Canada. He was the first trade commissioner to Australia and South Africa and his books on the trade and development of industries in those countries are well known to all students of Empire economic problems.

Regarding Canadian industries, the organization feels that the point has been reached where unless support from the Motherland is properly organized, a very large number of industries will become entirely American in character, and by producing goods according to United States standards, make it increasingly difficult for British capital to participate.

Need British Capital

It is claimed, too, that natural products stand in need of support by British Empire capital and energy for their development, and to this Mr. Morgan's attention will be also closely directed. In regard to primary products imported into Great Britain, the organization has been extremely active during the past year. The Ministry of Food extended its control to a point where the interference with the free flow of Canadian products into Great Britain became a menace to much of the prosperity which the producing industries had previously enjoyed. The organization, at the request of the Canadian Manufacturers' Association, fought for the removal of control upon Canadian bacon. This struggle was waged to a successful issue.

The organization also acted with Mr. F. C. Wade, Agent-General for British Columbia, in order to free the canned salmon from this province from unfair restriction at the hands of the British Government. Canadian apples, too, were championed by the organization when control militated against the interests of that industry.

With regard to Canadian goods in other parts of the Empire, the organization, over the council of which Mr. Morgan presides, has strong connections in every part of the Empire, and one of its first activities is the stimulation of inter-Empire trade. In this connection representations are being made with a view to bringing about effective preferential arrangements between Canada and Australia.

Canadian Pacific Drops Again

NEW YORK, June 20.—The Canadian Pacific Railway stock took another sudden drop in the stock market this morning. It opened at 105, Saturday's close, and by noon had declined four points. Brokers reported heavy selling orders from Canada, but could offer no explanation for the sudden decline.

The only *"increase in fare"* we want in our town is

POST TOASTIES

Best Corn Flakes —says

OUTLINES WHAT GOOD ROADS MEAN TO CITY

Alderman Todd, in Address Before Gyros, Traces Highway Development on Coast and Sets Forth Value.

What good roads mean to Victoria and the progress that has been made in the provision of highways on the Pacific Coast were subjects taken up by Alderman A. E. Todd before the Gyro Club, at the weekly luncheon yesterday.

"It is a good deal easier to talk good roads than it was on the first occasion I dealt with this subject," said the speaker in opening. He had given an address before the Board of Trade a considerable number of years ago, and afterwards his friends had told him that the subject was an impossible one. It was the belief then that good roads were for the few owners of motor cars who would race back and forth, endangering the lives of the people. The situation was now different. Everyone used good roads in some way. The highways stretching out from Victoria in various directions were a great asset to the city.

Years ago the few citizens who took up the question of good roads knew that they would lead to a back-to-the-land movement. Alderman Todd was confident that such a movement had resulted, and he pointed to the growth of Saanich as an example of this.

Another angle considered by the original promoters of good roads was the tourist trade. They endeavored to follow in the footsteps of Los Angeles, which had capitalized good roads. The first local step in this regard was the building of Mill Bay Road. In 1907 a strong committee was formed and approached the Government with a request that the highway be constructed. Up to that time the only road to the northern part of the Island was the old Sooke Road, that was almost impassable for wheeled vehicles. The Government said that the Mill Bay Road could not be built. Pressed further, it sent out engineers, who reported the same thing. The committee was not satisfied and had its own engineers on the ground. It claimed that the plan was a feasible one, and after considerable wirepulling the road was built, and later became the famous Malahat.

"Victoria would be a poor place for motorists without the Malahat Drive," declared the speaker.

Was Pathfinder

In 1910, said Alderman Todd, he took up with the Seattle Auto Club the question of a highway from British Columbia to Mexico, and in the same year the Pacific Highway Association was formed to boost this project. Mr. Todd personally drove a pathfinding car from Mexico to Vancouver. Lobbies were commenced in the Government seats of Washington, Oregon and California. None was needed in British Columbia, prosperity reigned and the Government was spending large sums on road building. In California the association was highly successful, but was badly defeated in the other two states. However, opposition was finally overcome, and today it was possible to motor from Vancouver to California, and the route was each year becoming more traveled.

In 1911 Challoner & Mitchell had presented a medal for the first motor car that reached Hazelton. A Seattle man made the trip, although he had to have pack horses carry the vehicle in pieces in one section of the country where there was no road.

In the same year Alderman Todd had presented a medal for the first car to reach Mexico City.

Local advocates of good roads had taken up the matter of a Canadian highway with the various Provincial Governments some years ago. The British Columbia authorities had been enthused and have spent considerable money in connecting roads. The coming of the war brought a stop to the work, and it had not yet been revived.

When the Canadian Highway project came to a standstill in 1914, a new route had been developed for motor travelers wishing to come to British Columbia from other parts of Canada. The roads on the other side of the border were taken advantage of, through Washington and Idaho.

It was up to the people of Vancouver Island, declared Alderman Todd, to develop the natural surroundings so that we could hold the tourists that would come in over the highways from the outside. Assets such as Mount Douglas and Elk Lake should be fully utilized, and he advised the Gyros to visit and become acquainted with these beauty spots, which could pay cash dividends and be a source of joy to local residents.

The Dominion Government collected heavier taxes from British Columbian motorists than either the Provincial or Municipal authorities, said the speaker, and taxes should be expended where collected. The proper way in which to spend this money would be in the construction of main highways. The club should back such a move.

The Gyro Club should also urge on the Provincial Government, claimed the Alderman, the setting aside of forest areas and maintaining them as parks. The fine stands of timber on the Island should be saved for future generations. If not, the time would come when they would be reduced to mere logged off areas such as are found in the north of Michigan.

In conclusion, the speaker described the Georgian Circuit, the well-known scenic drive through the Pacific Northwest.

CHINESE MISSION

Successful Affair Marks Closing of Methodist Primary School and Kindergarten.

The primary school and kindergarten closing which took place at the Chinese Methodist Mission on Fisgard Street was a very successful affair and proved very interesting to the assembled guests, who included Mrs. John Oliver, wife of the Premier, accompanied by Miss Deane, of Westminster, and the Misses Oliver, members of the Advisory Board of the W.M.S., Mrs. Cook and Miss Read, of the Anglican Mission, the parents of the children, as well as other friends of the children and school. The programme was carried out under the direction of Miss Henderson, the kindergarten teacher, and Mrs. J. Wilkinson, teacher of the primary school.

During the afternoon Miss Martin, superintendent of the Oriental Home and School, extended words of welcome to the guests, which was followed by an address by Rev. Mr. Kwan, who expressed his appreciation of the work of the kindergarten and school.

Tricotine and Serge Dresses

A wide variety of beautiful designs specially marked at reduced prices this week.

THE most beautiful embroideries in colors and metallic thread are a feature of these street frocks. Designs, too, are exceptionally smart and provide both matron and miss with wide scope for selection. All prices are reduced. Now from as low as........ $23.60

728-734 Yates Street Scurrah's LIMITED Telephone 3983

The All-Canadian Player-Piano Supreme.

WILLIS

Easy terms—reasonable prices.

Willis Pianos, Ltd.

1003 Government St. Phone 214

WATSON'S

$30,000 Remodeling Shoe Sale

Continues All This Month

633-5 Yates Street **WATSON'S** 633-5 Yates Street

The Home of Good Footwear

VICTORIA TO BID FOR ORIENT TRADE

Special Committee of Chamber of Commerce Will Watch City's Interests in Trans-Pacific Developments

To see that Victoria's claims to a big share of Canada's trans-Pacific trade are not neglected the Chamber of Commerce will shortly appoint a standing committee on foreign trade.

This course was decided yesterday by the directors of the Chamber, who expressed dissatisfaction with present conditions under which firms seeking business in the Orient and Australasia must operate. It was held that the Canadian trade commissioner in China was not giving the value to Western Canadian business houses that he should, and it was suggested that these concerns should arrange to have special resident representatives to promote trade in their behalf.

The Chamber received, through Mr. F. C. T. O'Hara, deputy minister of the Department of Trade and Commerce at Ottawa, a copy of a letter addressed to the Chambers of Commerce of Canada from President C. C. Nieh, of the Chinese General Chamber of Commerce, as follows:

"Within the last decade the foreign trade of China has been doubled in spite of the revolutions and other internal disturbances. None can tell how many times greater her trade will expand during the next ten years. Her ability to supply the world markets with agricultural products and minerals is manifold; her capacity of consumption for foreign goods is multiplied by the rapid growth of modern industries. Many observers believe that China is on the verge of a great industrial revolution.

"Reviewing China's foreign trade in the past, we regret that Canada has not taken as large a share as might be expected from her excellent transportation system with Chinese ports. This, we think, is largely due to the fact that the tremendous trade possibilities in China have not been sufficiently well known to the business public. The Chinese General Chamber of Commerce of Shanghai, an association of some 400 representative merchants and manufacturers of Shanghai, desires to see more trade between Canada and China, and takes this opportunity to express to the Canadian merchants and manufacturers its sincere wishes for closer relationship, which will, no doubt, result in mutual advantage and satisfaction, commercial and otherwise."

Offers Opportunity

"There is no doubt," said Mr. J. O. Cameron, "that China offers Canada greater opportunities for interchange of commerce than any other country we know. Co-operation with the Chinese General Chamber of Commerce should be a move to our mutual advantage."

Mr. J. B. Clearihue, M.P.P., suggested that British Columbia firms which could not afford to send their own men abroad to work up trade should combine to establish connections with established companies already operating in the Orient with a view to selling through them and building up a market that was now denied to them.

Vice-President B. C. Nicholas, presiding, suggested the appointment of a foreign trade committee of the Chamber of Commerce to take into consideration all matters relating to the subject.

"My own representative has just returned from China," said Mr. J. C. Pendray. "He says that the Canadian trade commissioner in China is asleep."

"The trouble with the Department," said Mr. Nicholas, "is that it cannot realize that Canada has exporting firms west of the Great Lakes. Intensive trade promotion is what is needed and not superficial general information."

Oppose Consular Extension

The proposal to establish Canadian consular offices in the United States was opposed by the directors, who endorsed a resolution passed by the Border Cities Chamber of Commerce that such steps should be "postponed until after the Canadian commercial and industrial communities have had every opportunity to thoroughly investigate the bearing of the measure upon their interests."

Mr. Cameron stated that he had been reading the Ottawa debates on the subject and he was convinced that the opposition had the better of the argument. "If we want to block trade and make it as difficult as possible to transact international business, we should appoint consular agents. We have enough obstacles now. If you can show me an American consul who has encouraged trade here, I will make him a present of a cigar, or even more than that; I would never lose, anyway."

Capt. George McGregor was of the same opinion. "If you want more red tape, you know how to get it by appointing these agents," he declared. "I've never known any consuls who did any good, so far as trade is concerned."

SOLDIER INSURANCE

Vancouver Disabled Veterans' Association Advocates Insurance for Unemployed Disabled

The Disabled Veterans' Association of Vancouver, at its last general meeting held on June 14, discussed the matter of unemployment insurance for disabled veterans until the time that they secure employment. All the members taking part in the discussion were of one mind, namely, that the Government should consider the matter without delay.

The resolution, which was passed unanimously at the meeting, read as follows: "Whereas, several ex-service organizations have repeatedly urged the Dominion Government to discontinue the relief system to needy veterans, the mottoes of the said organizations being 'work and not doles,' and the stopping of this relief having been responsible for a vast amount of poverty and hardship, especially to disabled veterans, who have been unable to secure any form of suitable employment;

"Be it resolved, that the Disabled Veterans' Association in meeting assembled strongly advocate that the Government take immediate steps to institute unemployment insurance until such time as the aforesaid veterans find suitable employment or suitable employment is found for them by the Government employment agencies, such unemployment insurance to be on the basis of 100 per cent disability pension scale."

Melba on Way to Australia

VANCOUVER, June 20.—On her way to Autaralia, Dame Nellie Melba has arrived here. She expects to leave for Sydney July 7. "I hope to visit Canada again in September, 1922, and make a two months' tour from the Atlantic to the Pacific Coast," said Dame Melba today.

WE'RE OPEN SUNDAYS

HAM AND EGG PIES, 15c

↓

Delicious!

↓

YORKSHIRE BAKERY

Phone 1929 641 Yates

Ford THE UNIVERSAL CAR

Lower Ford Prices

IN SEPTEMBER, 1920, when the price of raw materials was at the peak, the Ford Motor Company of Canada, Limited, reduced prices on all models. A loss was sustained, but the general public benefited immensely, as this action blazed the trail to lower prices on practically every commodity.

Anticipating a further drop in the cost of raw materials there has been another reduction and Ford Cars are now selling *at less than pre-war prices*.

If you would avoid disappointment, see your dealer today. At the new price, the Ford Car is such outstanding value that the demand may easily outrun the supply.

Touring Car	**$ 625**
Runabout	**560**
Chassis	**520**
Truck Chassis	**670**

Above models equipped with Starter and Electric Lighting $85 extra

Coupe	Including Starter and Electric Lighting	**$ 990**
Sedan		**1,090**

All prices are F.O.B. Ford, Ontario and do not include Federal Sales Tax.

Ford Motor Company of Canada, Limited, Ford, Ontario

"Humming"

FOX TROT

Fourth shipment received for both Edison cylinder and Diamond Disc Recreation, and selling fast.

KENT'S Edison Store

1004 Government Street

Vulcanizing and Tire Repairs

What is the condition of the spare tire you have on your car NOW? If you have reason to doubt its ability to be of real service, bring it to our Tire Repair Section today—don't forget!

Thomas Plimley

IF YOU GET IT AT PLIMLEY'S IT'S ALRIGHT

Broughton Street — Phone 697

Our Deposit System Is Pleasing Many—Try It for a Month

H. O. Kirkham & Co., Ltd.

Fort Street Just Above Government

Meat and Groceries
Special Prices Today at the Big Food Market

Fresh Killed No. 1 Steer Beef

Boiling, per lb., 12c and	10¢
Pot Roasts and Shoulder Roasts, per lb.	12½¢
Boneless Stewing Beef, per lb.	15¢
Round Steaks and Roasts, per lb.	22¢
Rump Roasts of Beef, per lb.	22¢
Home-Made Beef Sausage, per lb.	15¢

Today's Specials in the Grocery Department

Not-a-Seed Sultana Raisins, 11-oz. pkts., reg. 28c for 24¢

Roger's Golden Syrup, 2-lb. tins, reg. 34c for 29c; 5-lb. tins, reg. 75c for 60¢

All this week we are giving one 12-oz. tin of Empress Baking Powder away Free with every pound of Empress Tea or Coffee.

Fresh Made Alberta Creamery Butter, per lb., 35c, or 3 lbs. for $1.00	Reception Hard Wheat Flour, 49-lb. sack $2.75
Prime Ontario Cheese, lb., 28¢	Rolled Oats, in bulk, 5 lbs. 25¢
Silver Foam Laundry Soap, 7 bars for 25¢	Bran, per 100-lb. sack $1.70
Gordon Head Strawberries, for preserving, per pail of 25 lbs. for $2.25	Shorts, per 100-lb. sack, $1.80
	Seeded Raisins, in bulk, per lb. 29¢

Phones: Grocery, 178 and 179; Fruit Dept., 5523; Fish and Provisions, 5520; Meat, 5521; Delivery, 5522.

Come to Christie's Big Shoe Sale

For Genuine Bargains

G. D. CHRISTIE

1231 Government St. — See Our Window

Special Manufacturers' Sale

We are giving the best bargain in town at our regular price of 8 quarts or 14 pints of milk for $1.00

Phone Colquitz 26M

Hillis & Beaumont

We have some very useful gifts in

Imari Salad Bowls

These are good quality, and you can cook in them if necessary. $2.50 to $7.00

Carter Oriental Trading Co.

709 Fort St. — Here Since 1895

POTATOES

Best Yakima Netted Gem Potatoes. Extra good solid Onions at very reasonable prices; clean, and best cooking.

HONG YUEN & CO.

1703 Quadra Street — Phone 134

Our Prices Speak for Themselves

Ladies' Regular $75.00 Custom Tailored Suit

$40.00

Gents' Regular $65.00 Custom Tailored Suit

$37.50

We Invite Comparison

FIT AND WORKMANSHIP GUARANTEED

I. HERMAN

730 Fort Street — Phone 1817

City and District in Brief

Tea Postponed—The tea which was to have been given by the Ladies of Lourdes at the parish house tomorrow, Wednesday, has been postponed until Thursday, the 23rd inst., from 3 to 6 p.m.

Refuses Employees' Request—The City Council last night turned down the request of day laborers who have worked for the city one year or more, for one week's annual holiday.

Complains About Street—Mr. J. A. Shanks complained to the City Council last night about the condition of Fairfield Road, between Moss and Cook Streets. His letter was turned over to the City Engineer.

Parks for Concerts—The Council last night referred to the Parks Committee a request from the Canadian Conservatory of Music for the use of Stadacona Park for concert purposes. Ald. Andros objected to granting this privilege to private concerns.

School Accounts—All moneys held or collected by the School Board for school purposes must be turned over to the City Council. City Solicitor H. S. Pringle informed the Council last night that it could legally demand this course.

O. M. Jones Chapter—The Dr. O. M. Jones Chapter, I.O.D.E., regular meeting takes place today. This will be the last meeting before the holiday season. Tea will be served, and it is hoped that there will be a good attendance.

Hospital Directors—The Council last night named the following as directors of the Provincial Royal Jubilee Hospital: Messrs. James Forman, Alex. Stewart, James Parfitt, W. J. Bolden and Mark Graham. Other nominees were Messrs. Christian Sivertz and J. A. Shanks.

To Entertain Team—The Scottish football team will be the guests of the Kiwanis Club at luncheon today. The affair will be held in the Elks' Club, and the lunch hour will be 1 o'clock. Messrs. Sloan, Dumbleton and Adams will be the entertainers for the occasion.

Centennial Church—A garden party will be held tomorrow on the parsonage grounds of Centennial Church, Gorge Road, commencing at 3 o'clock. Meat tea at 6 o'clock. There will be a cafeteria all afternoon, and stalls of various kinds, with a continuous entertainment from 7:30.

Craigflower Picnic—The Craigflower Parent-Teachers' Association will hold a basket picnic on Friday, June 24, at 2:30, on the school grounds. All friends cordially welcome. Tea and lemonade will be served on the grounds. The sports are in very capable hands and good prizes will be provided.

Army and Navy Veterans—The executive committee of the Army and Navy Veterans' Association met last night in the organization's rooms, Hamley Building, with President Rowlinson in the chair. Routine matters were discussed, and most of the members of the executive were present.

Donation Party—The Women's Auxiliary of St. Matthais Church is holding a donation party at the residence of Mrs. Redpath, 369 Sunrise Avenue, Shoal Bay, tomorrow afternoon, from 3 o'clock to 5 o'clock. Persons are reminded to take the No. 6 car to the end of the car line and walk over the hill to the Bay.

Sale of Work—A very successful sale of home cooking was held on Saturday, June 18, in the basement of Messrs. Spencer's, through the kindness of Mr. D. Spencer, by the Daughters of Pity. Thirty dollars was realized by the sale of the excellent cooking offered. The society is using the money to buy materials for its sale of work in December.

Amalgamation Scheme—The special committee of the Army and Navy Veterans' Association on the amalgamation proposal will meet this evening in the association's headquarters, Hamley Building, at 8:15 o'clock, when further plans regarding the scheme will be considered. All members of the committee are requested to be on hand.

Asks Building Protection — Mr. Percy R. Smith, writing for Mr. Herbert E. Burbidge, of the Hudson's Bay Company, asked the City Council last night to place the Hudson's Bay Company store building within the first class fire limit, which would give protection against the likelihood of other parties erecting less fire-proof buildings near this property.

Stadium Lease—Mr. A. D. Hardie, secretary of the reorganized Foundations Organizations Athletic Association, wrote to the Council last night, stating that that body had rescinded its former decision to make an assignment of the Stadium lease to Mr. F. Hopkins. City Solicitor H. S. Pringle was instructed to accede to this request if no obstacles presented themselves.

In Supreme Court—Further evidence was heard yesterday in the Supreme Court in the case of Pealt vs. Caufield, one involving the ownership of riparian rights on property at Glen Lake, Esquimalt District. Messrs. D. S. Tait and J. S. Brandon appeared for the plaintiff and Messrs. A. D. Crease and D. M. Gordon for the defendant. The case is proceeding.

Sale of Work—The Women's Auxiliary of the Langford Church will hold a sale of work tomorrow in the grounds of Mrs. Waddington's home on Goldstream Road. The affair will open at 2:30 o'clock. There will be a good variety of children's clothing, aprons, middy blouses on view and also candy and ice cream. Afternoon tea will be served in the grounds during the afternoon.

Dramatic Society—The next fortnightly meeting of the Victoria Dramatic and Operatic Society will be held at 8:15 tomorrow night at the Oak Bay Theatre. There will be the usual business meeting first, followed by a programme of entertainment, the conveners of which are Mr. Jas. Hunter (president of the society), Mrs. Wendell Shaw, Miss Constance Heyland and Miss Mamie Fraser.

Manual Training Exhibit—An exhibition of manual training work executed by boys of the Oaklands and Quadra Schools will be held in the Quadra manual training centre on Thursday, June 23. The exhibit will be on view in the afternoon from 3 to 5 o'clock, and in the evening from 7 to 8:30. The parents of both districts and all who may be interested are cordially invited.

Chinese Fined—In the police court yesterday Chong Jan, charged with being in an opium den, was dismissed and Chong, charged with being in possession of opium, was fined $200 or three months in jail. The pair were taken in a recent police raid upon premises at 537 Herald Street and opium valued at approximately $200 was seized. Mr. C. White, who appeared for the defendants, claimed the stuff taken was not opium.

Boxes Still Available—While a large number of boxes have been sold for "Manon," the opera which will be staged under the auspices of the Army and Navy Veterans at the Willows on July 8, for the purpose of raising funds for the establishment of a soldiers' and sailors' home in British Columbia, there are still a number of boxes to be disposed of, and it is hoped that groups will be formed for the purchase of boxes, which would greatly assist the undertaking financially.

British-American League—On Friday night last, a meeting of the newly formed British-American League was held, at which there were present a large number of persons interested in the new organization. The business executed was the drafting of the by-laws and constitution of the new movement on an international basis, in order that at some future date, other organizations of both countries might affiliate themselves with the League.

Motor Car Ablaze—While the gasoline tank of a motor, No. 28463, at the Ravercombe garage, corner of Yates and Vancouver Streets, was being filled last night at 8:30 o'clock, the car caught alight, and only the prompt removal of the blazing machine to the street prevented a serious fire. The blazing car on the street attracted a large crowd. The fire brigade was summoned and promptly subdued the fire, which had badly damaged the car.

Woolen Mill Scheme—Members of the City Council met in camera last night to discuss the woolen mill scheme with representatives of the Lancashire concern, which is said to be ready to establish here under certain conditions. Although no information was given out following the conference, it is believed that concessions were asked for in respect to free sites that will have to be submitted to the ratepayers before being granted.

Police Court Cases—A further remand in the case of Sundar Singh, charged with doing grievous bodily harm to Harkun Singh, was granted until Thursday next when the case came up for hearing in the police court yesterday morning. Joseph Martin, charged with being a vagrant, was dismissed and the charge against Mrs. Hannah Vipond, alleged to have been in possession of a vicious dog, was discharged, the animal having been handed over to the poundkeeper.

Farewell Tea—In the schoolroom of the First Presbyterian Church tomorrow evening, at 8 o'clock, a farewell tea to Mrs. J. G. Inkster will be given by the Ladies' Aid Society of the church. An excellent programme will be presented during the evening, and it is expected that a large number of the congregation will attend the affair. Mrs. Inkster is leaving with her children on Saturday for Toronto, where she will join her husband, who is the pastor of the Knox Presbyterian Church there.

Art Conversazione — The two art societies of Victoria, the Provincial Arts and Industrial Institute of B.C., and the Island Arts and Crafts Club, have jointly arranged to hold a conversazione in the rooms of the latter at 202 Union Bank Block on Saturday next, June 25, at 8:30 p.m., in honor of Mr. and Mrs. Eric Brown, who will be visiting Victoria. Mr. Brown is the director of the National Gallery of Canada at Ottawa, and is keenly interested in the establishment of local art galleries throughout Canada.

Girls' Camp—Plans are now complete for the 'Teen Age Girls' Camp (15-21 years), which, through the kindness of the Y.M.C.A., is being held at their camp at Beaver Lake, from June 27 to July 2. A number of girls have already registered, but there are still a few vacancies which the committee hopes to see filled as this camp is an inexpensive outing, under splendid local leadership, in addition to Miss Marjorie Trotter, National Girls' Work Secretary, for the Baptist Church. The camp is under the auspices of the local Co-operative committee on Girls' Work.

Will Entertain Footballers—A supper, concert and dance in honor of the Scottish International football team will be given tonight at 8 o'clock in the Caledonia Hall, View Street, under the auspices of the reception committee to that body. A number of well-known artists will provide the entertainment numbers, including Miss Agnes Wallace, Mrs. Baird, Mrs. D. W. Ogilvie, Mr. J. G. Brown, Mr. Robert Morrison, Mr. D. W. Ogilvie, Mr. D. Wallace and Mr. Neil Black. Dancing will commence at 10 o'clock, continuing until 1 a.m., for which the music will be provided by Wallace's orchestra.

Drug Addict Jailed—Three months in jail was the sentence imposed by Magistrate Jay upon Edward McVeigh, arrested on Friday by Detectives Phipps and Siciliano and charged with being in possession of a quantity of cocaine and morphine. The defendant advanced the plea that he had been suffering from cancer of the stomach and needed the drug which had first been recommended to him by a doctor some years ago. He would be glad, he stated, to cease the use of the drug if he could secure relief in other ways. He denied the allegation that he had sold any of the drug.

The Latest Thing

Colonial Shaving Cream

BOWES' DRUG STORE

Opposite Bank of Montreal — Government Street

People! You Must Act Quick

If You Want to Participate in This Real Bargain Feast Now Proceeding at

U. MORIMOTO'S

Big Closing-Out Sale

SILKS, BLOUSES, SWEATERS, HOSIERY, UNDERWEAR, PANAMA HATS, CHINAWARE OR FANCY GOODS

NOW IS THE TIME TO BUY

You'll never have another opportunity equal to this, because good high-grade quality merchandise like ours cannot be bought to sell at such ridiculously low prices as you will find quoted here. Look ahead! Buy for future requirements and you'll be many dollars to the good. The following items will tell you the rest of the story. Read on:

COME WHILE THE BARGAINS LAST

SILKS—SILKS

Habutai Silk, in colors pink, blue and white; 21 inches wide. Regular 45c a yard, on sale at 29¢

Heavy Washable Habutai Silk, 28 inches wide; a few wanted colors; also white. Reg. $1.00 yard, on sale at 54¢

36 inches wide, in all colors. Reg. $1.35 yard, on sale 79¢

36 inches wide; pink, white and black. Reg. $1.50 a yard, on sale at 89¢

Extra Heavy Weight, 37 inches wide; white only. Reg. $2.75 yard, on sale at $1.49

Excellent Pure Pongee Silk, 34 inches wide. Reg. $1.25 yard, on sale at 59¢

Reg. $1.75 yard, on sale 90¢

Heavy Quality Pure Pongee Silk, 34 inches wide; white, cream and pink. Reg. $2.00 yard, on sale at $1.09

Heavy Coating Pongee, splendid quality, heavy; 34 inches wide. Reg. $3.45 yard, on sale at $1.79

Poplin Silk, a beautiful quality, in all desired shades; 36 inches wide. Reg. $2.25 yard, on sale at 99¢

Crepe de Chine, splendid quality, in all pretty colors; 40 inches wide. Reg. $2.75 yard, on sale at $1.49

French Georgette Crepe, a very heavy quality, in all desirable colors; 40 inches wide. Regular $2.95 yard, on sale at $1.49

Spun Silk, a very heavy weave; 30 inches wide; white and cream. Reg. $2.25 yard, on sale at $1.49

36 inches wide. Regular $2.75 yard, on sale at $1.89

Stripe Spun Silk, a very beautiful stripe; 33 inches wide. Reg. $2.95 a yard, on sale at $1.79

Heavy Wash Satin Silk, 36 inches wide; pink and white only. Reg. $2.75 a yard, on sale at $1.59

$2.00 CHILDREN'S AND LADIES' PANAMA HATS BARGAINS AT 79¢

New Spring Hats—Several attractive models have been displayed in our windows. Remember the price value, $2.00. For only 79¢

HOSIERY

Fine Cotton Hose; colors in purple, cream, white. Regular 40c pair. Very special at, per pair 19¢

Fine Cotton Hose, colors in brown; also black and white. Reg. 65c pair, on sale at 3 pairs for $1.00

"Sterling Brand" Heavy Silk Hose, in colors dark grey, pearl grey, mole, bronze, sand, kelly, champagne, peach, yellow, pink, rose, sky, delysia, gold, tan sauterne, lavender; also black and white. Reg. $1.65, very special at, per pair 69¢

Heavy Silk Hose, in all colors; also black and white. Regular $1.65 a pair, on sale at 99¢

Heavy Pure Silk Hose, a few wanted colors; also black. Reg. $2.25 a pair, on sale at $1.49

Fine Lisle Hose, black and white only. Reg. 45c a pair, on sale at 25¢

Excellent Silk Lisle Hose, in colors dark brown, dark grey, black and white. Reg. 85c pair, on sale at 49¢

COTTON CREPE

A very heavy quality; all desirable shades; 30 inches wide. Reg. 60c yard, on sale, 3 yards for $1.00

"MOODIES" AND OXFORD KNITTED BLOOMERS

Pink, blue and white. Reg. $1.25, on sale at 79¢

SILK UNDERWEAR

Wash Satin and Habutai Silk Camisoles. Reg. $2.25, on sale at $1.00

SILK WAISTS

Habutai Silk Waists. Reg. $4.50, on sale at $1.25

Hemstitched Habutai Silk Waists. Reg. $4.75, on sale at $1.99

Hand-Embroidered Habutai Silk Waists. Reg. $5.00, on sale at $2.25

Crepe de Chine Waists. Reg. $7.50, on sale at $2.75

Georgette Crepe, fancy beads, embroidered, three-quarter sleeves. Reg. $7.50, on sale at $2.25

BLUE AND WHITE COTTON TABLE CLOTHS

12 in. x 12 in. Very special, per dozen 65¢

45 in. x 45 in. Reg. $1.85, on sale, each $1.35

48 in. x 48 in. Reg. $1.95, on sale, each $1.45

54 in. x 54 in. Reg. $2.85, on sale, each $1.75

60 in x 60 in. Reg. $3.25, on sale, each $1.95

72 in. x 72 in. Reg. $4.25, on sale, each $2.85

LADIES' PURE WOOL PULL-OVER SWEATERS

"Monarch Knit" Pull-Over, sleeveless. Regular $4.25. On sale $1.25

Pull-Over, with brush wool sailor collar, cuffs and belt, pockets. Regular $12.00. On sale $2.50

MONARCH DOVE AND CORTICELLI AUSTRALENE WOOL GREATLY REDUCED

This wool can be used for dainty Summer Garments, such as sweaters and dresses. To be cleared at, 6 balls for $1.00

U. MORIMOTO & CO.

1235 Government Street — Phone 4742

Tenders

Are invited till Wednesday noon, June 22, 1921, for the purchase of the

CLUB CAFE

Yates Street, Victoria, as a going concern. Lowest or any tender not necessarily accepted.

Box 2749 Colonist

St. Barnabas Church Fete—During tomorrow afternoon and evening the Ladies Aid of St. Barnabas Church will hold a garden fete and sale of work in the church grounds. Mrs. Knox and Mrs. Bassett will be in charge of the afternoon tea; strawberries and ice cream will be under the care of Miss Watson, Miss Disher, Miss G. Watson; handkerchiefs and plain sewing under the convenership of Mrs. Watson, Mrs. Ward and Mrs. Graham; the fishpond, Misses Abbott and Endeen. Snapshots will be taken during the afternoon, and a flannel dance will be held in the evening commencing at 8:30 o'clock. The St. Barnabas Men's Orchestra will be in attendance.

Motor Party Overturned — Narrow escapes were had by a motoring party on Sunday at 1 o'clock when the motor car driven by Mr. Richard E. Thomas, of 1430 Woodlands Avenue, containing four ladies together with a baby and the driver, overturned at the corner of Quadra and Tolmie streets through the breaking of the steering gear which caused the car to skid and then completely overturn. In the car were Mr. and Mrs. Thomas, Mrs. and Miss Johnson, of Monterey Avenue, and Mrs. Patterson and baby, of Vancouver. All the occupants were thrown out on to the street, but beyond some severe bruises and minor cuts caused by flying glass none was seriously injured. The city police ambulance was summoned and the injured persons taken to their homes.

THE WEATHER

Meteorological Office, Victoria, B.C., at 8 p.m., June 20, 1921.

SYNOPSIS

The barometer is abnormally low over Northern British Columbia and heavy rains have occurred on the Coast and the Lower Mainland. Fair, warm weather extends from Kamloops to Manitoba.

TEMPERATURE

	Min.	Max.
Victoria, B.C.	[illegible]	[illegible]
Vancouver	[illegible]	[illegible]
Kamloops	[illegible]	[illegible]
Barkerville	[illegible]	[illegible]
Prince Rupert	[illegible]	[illegible]
Atlin	[illegible]	[illegible]
Calgary, Alta.	[illegible]	[illegible]
Winnipeg, Man.	[illegible]	[illegible]
Portland, Ore.	[illegible]	[illegible]
San Francisco, Cal.	[illegible]	[illegible]
Seattle, Wash.	[illegible]	[illegible]
Penticton	[illegible]	[illegible]
Grand Forks	[illegible]	[illegible]
Nelson	[illegible]	[illegible]
Kaslo	[illegible]	[illegible]
Cranbrook	[illegible]	[illegible]
New Hazelton	[illegible]	[illegible]

SUNDAY

Highest [illegible]
Lowest [illegible]
Average [illegible]
Minimum on grass [illegible]
Bright sunshine, (Saturday) 1 hour, minutes.
General state of weather, fair.

MONDAY

Highest [illegible]
Lowest [illegible]
Average [illegible]
Minimum on grass [illegible]
Rain, .15 inch.
Bright sunshine, (Sunday) 4 hours.
General state of weather, showery.

705 Fort Street CASH SHOE HOUSE 705 Fort Street

Infants' Soft Soles

SPECIAL TODAY

HIS MAJESTY THE BABY must be well fitted, and we are experts at this. You need never be afraid for his little feet if you come to us. Foot Form Shoes for comfort. Slippers 95c

Boots, $1.75 and $1.50

Boys' Tennis Shoes, white tops, black soles; sizes, 3, 4, 5 and 6 99c

Children's Sandals, rubber soles; sizes 4, 5, 6, 7, 8, 9 and 10 $1.25

See Tomorrow's Big Special for Ladies

Notice to Owners of Dairy Herds

Wanted—Communications from owners of dairy herds who are prepared to ship a set daily quantity of pure milk at current prices; subject to butter fat test. If a sufficient number of reliable shippers will co-operate, definite arrangements can speedily be made to handle a supply of five hundred gallons daily, Winter and Summer. Herd owners only will be acceptable to the company about to be formed, and they are not asked to subscribe for shares or shoulder any portion of losses that might be sustained owing to a surplus of milk. The shipper will receive full value for his product, and will not be charged more than a nominal commission for transacting his business. Apply to Box 5458, Colonist Office.

HORSES FOR SALE

Specially selected Heavy Horses. These horses are so good that we are prepared to accept reasonable time payments.

HAY AND GRAIN FOR SALE

McNeill, Welsh & Wilson, Limited. Office, 430 Cambie Street; Stables, 868 Keefer Street, Vancouver, B.C.

Central Cafe

616 Trounce Alley

Open from 10 a.m. to 7:30 p.m.

Payne & Badger, Caterers.

Strawberries and Cream

Red, ripe, juicy berries just drowned in rich, sweet cream. "Good," "delicious," "heavenly," it's an overflowing mine of energy and vitality. Insist on having cream from

Victoria City Dairy Co., Ltd.

Phone 2871

HALLIDAY'S JUNE SALE OF HOUSEWARES

Offering worth-while savings in reliable housewares. Note the following:

Galvanized Water Pail, 95c

10-Quart size, raised bottom; well made and finished; $1.25 value. Sale Price..... 95c

Kalsomine Brushes—Excellent quality, 7-inch. size. Usual 75c grade. Sale price.....50¢
Chamois Leathers—12 by 12 inch size. Usual 75c value. Sale price.....40¢
Dish Pan—3-quart size, in grey enamelled ware. $1.25 value. Sale price.....99¢
1-Pint Milk or Cream Jugs—White china with gold line decoration; 60c value. Sale price, each 35¢
Shopping Bags—Assorted sizes. Special, each.....15¢
English Floor Brushes—White and black, soft bristles; $1.75 value, with handle. Sale price...95¢
3-Quart Enamel Tea Kettles—Good quality mottled grey ware; $1.85 value. Sale price..$1.35
Tea Cups and Saucers—Thin china with gold band. Sale price five for.....$1.00

Perfect Seal Jars, Pints ....$1.75, Quarts $2.00

HALLIDAY'S
743 YATES PHONE 856
Free Quick Delivery
We Sell for Cash and Save You Money

Sunlight Soap, Four Bars 25c.

Separate Sailor Collars and Cuffs

Fresh collars and cuffs will brighten his last season's blouse at a trifling expense. All sizes, navy with white.

Collars .....75¢
Cuffs .....25¢

Sam A. Scott
Boys' Clothes Specialist
1221 Douglas Street Phone 4056

The Gift Shop

For the Bride

A framed picture—or a pair—selected from our immense stock will make an appealing gift. Come today and inspect our splendid gallery.

J. SOMMER & SONS LTD.
1012 Government Street
Phone 3038

To Prairie Visitors

We sell our lumber direct to users. If you contemplate building let us ship the lumber, shingles, etc., direct to you at wholesale prices. Bills estimated.

CAMERON LUMBER COMPANY, LTD.

City Office, Moody Block
Corner Yates and Broad Streets

Millwood

Kindling—Bark—Blocks

From C.P.S. Lumber Co. Mills
Millwood, per cord.....$4.75
Kindling, per cord $5.75

Half Cord Orders Solicited.

W. L. Morgan
Phone 766 2120 Store Street

DEPARTMENT APPROVES HIGH SCHOOL PROBE

Committee Named by Minister to Inquire Into Situation in Local Institution — Commences Tomorrow

Investigation of conditions at the Victoria High School will be made, it was announced yesterday by Hon. J. D. MacLean, Minister of Education. After full consideration of the petition of twenty-nine teachers of the High School praying for an investigation into the administration and conduct of the High School, a petition presented to the Board of School Trustees and passed along by that body to the Education Department, the decision for the investigation was decided upon.

The investigation will be made by a committee composed of Mr. D. L. McLaurin, principal of the Victoria Normal School, and Mr. G. A. Ferguson, principal of the King Edward High School, of Vancouver. The committee will hold its first sitting tomorrow at a place to be later announced, it was stated yesterday by Hon. Dr. MacLean.

It was explained by the Minister that while the customary procedure would have been to have the investigation made by a High School Inspector, it was found impossible to do so as one of the Inspectors is out of the Province and the other is not in a position to act owing to the fact that the annual High School examinations are under way and he could not be spared.

It is the purpose, the Minister stated, to complete the investigation by June 30, the end of the present school year. When the report of the investigation committee is ready it will be presented to the Department by which a copy will be forwarded to the Board of School Trustees by which whatever action is deemed necessary by the Board will be taken.

PRINCE RUPERT, June 20.—Armed officers have left for Port Simpson in search of E. Michaelson, who recently made a daring escape from the local jail. He is reported to be in hiding near Port Simpson.

Fewer Shovelsful

of our high-grade coal are required to heat your oven or keep your furnace going. Try us with your next order.

J. E. Painter & Sons
617 Cormorant Street

VICTORIA BAGGAGE CO.

H.M. Mail Contractors
C.P.R. Cartage Agents

Furniture a Specialty

Moved, Crated, Stored and Shipped

Let us do your work and save you worry

Motor Trucks — Baggage Delivery

Phone 2505 506 Fort St.

Bordens
ST. CHARLES EVAPORATED MILK

Better results—convenience and economy come from the daily use of this milk—

With the cream left in.

SHOOTING DATES ARE UNDER CONSIDERATION

General Meeting Will Be Held Shortly to Take Opinion of Victoria Fish and Game Association

With the date rapidly approaching of the meeting of the Provincial Game Board in Vancouver, to hear recommendations from sportsmen's organizations as to the opening of shooting seasons for the year, the committee of the Victoria and District Fish and Game Association is proportionately busy making final arrangements for the holding of the big general meeting here of the local association, at which it is hoped to arrive at the recommendations which will be made by the local association in the matter.

This general meeting is to be held here on July 5. The place of meeting is not yet decided, but will probably be announced today or tomorrow and notification will be sent to each member in good time before the date of meeting. The association has been been growing steadily in membership during the last month or so, and it is expected that there will be a large turnout of sportsmen to discuss the recommendation as to open seasons to be made by Victoria sportsmen.

To Make it Unanimous

When the local opinion is arrived at, members of the local committee will confer with the representatives of other Island organizations at meetings arranged for, with a view to arriving, if possible, at unanimous opinion from the Island to be presented to the Game Board at its Vancouver meeting.

Field and Stream Pictures

At the regular committee meeting of the local Fish and Game association, held yesterday, it was announced by the secretary, Mr. C. E. Thomas, that negotiations had been completed with the publishers of Field and Stream for the showing here of their fine moving pictures of hunting and fishing scenes. These pictures are in great demand by sportsmen's organizations, both in the United States and Canada, and have been very highly spoken of by sportsmen wherever they have been shown.

Arrangements are being made for the use of a suitable hall for the purpose and the pictures will be shown here at a date about the middle of August, booking for the films being filled for all earlier dates.

Among projects which are under the urgent consideration of the committee is the formation of a gun club for trapshooting. Victoria is probably the only city in Canada today without a gun club, and the association is anxious to get one going again as quickly as possible. In discussing the matter yesterday, the only difficulty to be removed, before the club can be launched, seemed to be the obtaining of a suitable ground and a subcommittee was named and will get to work at once to go into this question.

Fishermen's Interests

It is recognized by the committee that the interests of the fishermen of Vancouver Island have been more or less neglected in the past, and it is the aim of the present board of directors of the Victoria Fish and Game Association to do all in its power to protect and improve the sporting fishing. The great obstacle so far has been the fact that the Province and the Dominion have been at loggerheads as to the question of jurisdiction over the inland fisheries of the Province, but, now that it has been finally settled that the Dominion is supreme in this regard, it is recognized that all questions relating to the benefit of the fisheries must be taken up with the Dominion officials, and the board will not be slow to approach the Ottawa officials direct when it is considered necessary in the interest of the game fish and fishermen.

TO LEAVE BRIDGE ALONE THIS YEAR

Esquimalt Council Does Not Accept Saanich's Proposal to Strengthen or Replace Structure at Gorge

Receiving a request from the Saanich Council for co-operation in having the present Gorge Bridge replaced or strengthened, the Esquimalt Council last night decided to reply that as the engineer had reported that the present structure was capable of taking care of present needs, Esquimalt would take no action in the matter this year.

The remainder of last night's Council meeting was devoted to detail.

A grant of $10 was made to the S.P.C.A.

A report, from the engineer, giving the cost of removing rock on Admiral's Road, where a sidewalk had been ordered laid, was received by the Council and filed. The rock work will not be done, the sidewalk being laid as originally planned.

It was decided to extend the sidewalk to Mr. H. E. Wallace's place on the east side of Landon Street.

Reeve Lockley reported that the scenic railway in the Gorge amusement park had had work done on it under instruction from the underwriters and was well insured.

The Reeve reported on the matter of night blasting on the drydock site. He took the matter up with the official in charge, suggesting that only drilling be done at night. There had been no change, he said, and he would take the matter up further.

There was no rush in the matter of the Cemetery By-Law said Reeve Lockley. If necessary he would call a special meeting to consider it.

Councillor Pemeroy brought up the matter of caterpillars, declaring them to be a pest in certain places and stating that the Council should be able to compel their destruction when they were on private property. He was told that the Council had this power but it would not be necessary to exercise it as parasites were killing the caterpillars off.

WILL DEMONSTRATE TO BERRY PICKERS

Expert to Show at Various Points Methods of Picking and Packing

Demonstrations of the proper method of picking and packing strawberries will be held by an expert from the Horticultural Department under the auspices of the Saanich Fruitgrowers Association at the following places this week:

Wednesday, 10:30 a.m., Harold Thompson's, Old West Road, near Royal Oak. 2 p.m., Mr. Towler's, Haliburton Road. 4 p.m., Mr. Hugh Campbell's, north end of Elk Lake.

Thursday, 10:30 a.m., Mr. J. G. McKay's, Keating. 2 p.m., Mr. Walter Holloway's, V. & S. right-of-way, at rear of packing house. 4 p.m., Mr. C. B. McCarthy's, Keating.

STRAWBERRY FETE AT GORDON HEAD

Unique Affair Planned for June 29 on Cormorant Point—Music in Afternoon and Evening

Plans for the big strawberry fete, to be held at Cormorant Point, Gordon Head, on June 29, were furthered at a meeting of interested ladies yesterday afternoon. The proceeds will go toward providing a place of worship for the people of the district.

Strawberries and cream will be the feature of the affair. The berries will be really fresh picked. Home-made food products of various kinds will also be on sale.

The fete will open at two o'clock in the afternoon, when an orchestra will be on hand. During the evening commencing at eight o'clock, there will be a Salvation Army Band concert, and refreshments will be served.

Those people wishing to picnic on the beach can do so. Busses will leave town every half hour from the Owl Drug Store, at the corner of Johnson and Douglas Streets.

The view obtainable from Cormorant Point is a beautiful one, and will add much to the charm of this unique event.

COMMISSIONERS WANT TO KNOW REASON WHY

City Council Last Night Refused Hearing to Moral Guardians After Inviting Them to Attend Meeting

"I assume that the City Council wants to stop Dr. Hall and me from doing anything good for the people," declared Police Commissioner Joe North when referring to the Mayor's refusal to give them a hearing at the meeting last night. "I should like to ask the City Council whether they were elected by the people to run the Police Commissionership, or whether Dr. Hall and I were elected by the people for that purpose. The Mayor certainly did invite us to the next City Council meeting; he did not particularize by saying he wanted us at the next meeting of the Streets Committee or anything of that kind. I called attention to something in the paper, and Acting Mayor Sangster said: 'Don't believe everything you see in the paper.'"

Mr. North thought it was a good opportunity not only to speak of their summary treatment last evening, but to refer to another matter which had placed the Police Commissioners in a false position. This was their alleged discussion of what style of dress women should wear in the street.

"I can tell you definitely that the street dress of a lady was never discussed by the Police Commissioners," said Commissioner North.

Invited to Council

"At the last meeting of the Police Commissioners, Acting Mayor Sangster in the chair, we were extended an invitation to the next meeting for the purpose of laying before them an explanation re the delay of the Cabaret By-Law. In the meantime there was a meeting of the Streets Committee on the 17th, and of which the Police Commissioners knew nothing and were not notified," stated Dr. Ernest Hall in referring to the facts leading up to last night's incident. "The meeting of the Council last night was the first of which we knew that has been called since Acting Mayor Sangster extended his invitation to us to attend. And now when we do go up we are told by the Mayor that we will not be received."

Dr. Hall held in his hand a slip of paper which he stated contained some figures furnished him by a doctor in the city whose information helped to corroborate the Commissioners' views that there was urgent need for the immediate closing of the cabarets.

"It is not only the regulating of the drink question in connection with the cabarets which matters," said the Commissioner. "In view of the conditions which we find in the city we are justified as Commissioners in any effort we may make toward the regulation of these cabarets. There is the age of the girls employed to be considered also, and many other matters."

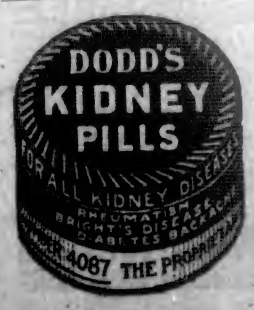

REAL SCOUT CAMP IS NOW DECIDED UPON

Parents' Association of Fairfield Troop Last Evening Selected Committee to Draw Up Plans for Summer Outing

There was a meeting last night at headquarters, Courtnay Street, of the Parents' Association of the Fairfield Troop Boy Scouts, for the purpose of discussing the cancellation of the district camp. Among those present in addition to the chairman, Mrs. Raven, were Mrs. Clarke, Mrs. Bissell, Mrs. Godwin, Mrs. Bruce, Mrs. Livesey, Mrs. Atkins, Mrs. Tucker and Mrs. Davis; Dr. D. M. Baillie, Mr. Hill, Mr. C. E. Lock, Mr. Slater, Mr. S. W. Raven, Scoutmaster Cecil Frampton and the secretary, Mr. E. A. Godwin.

A communication was received from the Victoria Boy Scouts' Association cancelling the district camp which it was proposed to hold early in July, the reason given being that the officers and troops did not seem to think the proposed camp either practical or desirable. The Parents' Association, however, has resolved to hold a camp between July 15 and August 15, ten days for Scouts, and four clear days for Cubs, this to take the place of the proposed Scouts' Association Camp. Suggestion was made that the James Bay Troop be asked to join. The site is at the discretion of the committee, which has been drawn up as follows:

Mrs. S. W. Raven, Mrs. Clarke, Scoutmaster and A.S.M. S. W. Raven, committee with power to act.

The suggestion was advanced that the boys pay at the rate of fifty cents per day while in camp, any deficit to be made up by the Parents' Committee. Among those who have already promised tents are Mrs. R. Atkins, Mrs. Bruce, Mrs. Godwin, Mr. Hill and Mr. Look. Boys will be kept well posted by their Scoutmaster as to the preparations for the camp.

A limited number of Cubs are being taken during the coming week-end by the Scoutmaster to a site lent by Mrs. Bissell. An invitation was received by the secretary to attend the garden party at St. Mary's on July 9, and it is hoped there will be a big turnout.

Elk Lake Camp

It was reported that twenty of Fairfield Scouts availed themselves of the kind invitation of Mrs. S. W. Raven to camp on her property at Elk Lake last week-end, the boys reporting that they had a splendid time.

The secretary reported the receipt of $20 from Mrs. E. B. Chrow, being the proceeds from a rummage sale held on Tuesday, June 7, at Christ Church schoolroom on behalf of the Fairfield troop. Two other ladies were associated with her in the project, Mrs. G. E. Bissell and Mrs. J. N. Hopkins. Also there were reported $79 from Mrs. C. E. Clarke, being the proceeds of a garden party held at Captain Clarke's residence, Summit Avenue, Saturday, June 4. Various individual fees had helped to supplement the funds also, forming the nucleus of the Summer camping fund.

An indication of the spirit of appreciation with which the boys receive various attentions which come their way may be seen in the following letter from the secretary of the Fairfield Troop "Court of Honor" to the Parents' Association secretary:

"Dear Sir,—The Court of Honor of the Troop wish to express thanks to all those members of the Parents' Committee who were responsible for the holding of the garden fete and rummage sale on behalf of the general funds."

Dr. Baillie last night kindly offered to give the lads instruction in first aid, and also to spend a night at the camp. This was accepted with alacrity.

ROCK BAY BRIDGE PLAN SHELVED AGAIN

Cost of $90,000 Held Prohibitive at Present Time by City Council—By-law Would Be Necessary

For the second time this year the Rock Bay bridge project was buried by the City Council last night, when Alderman A. E. Todd, quoting City Engineer F. M. Preston's figures to show that the work would cost about $90,000, moved that the matter be laid over "until a more propitious time."

"Before spending any such large amount of money, we should consult the ratepayers," advised Alderman Todd. "Personally, I am confident that at this time there would be but one answer, and that a negative one."

Alderman Robert Dinsdale seconded the Todd motion to table the matter.

The City Engineer's report, submitted to the Council last night, while dated June 20, was practically identical to one he submitted to the Streets Committee several weeks ago. He recommended the transfer of the old E. & N. span as soon as the new Johnson Street Bridge is completed.

City Solicitor H. S. Pringle reported on the probable cost of legal preliminaries relating to restoration of the Rock Bay viaduct. The total, including surveys and drawing of plans, he places at $1,250.

COLLECT FUNDS HERE FOR PUEBLO VICTIMS

Salesmen for the L. R. Steel Service Corporation in Victoria and in all its other branches will devote an hour a day this week in collecting money for the Pueblo flood sufferers.

Mr. G. A. LaBine, local manager, has received a wire from President L. R. Steel, authorizing him to carry out this plan, and yesterdday Mr. LaBine was given Mayor Porter's consent to receive and forward collections as a gift from the citizens of Victoria.

Contribution boxes will be placed in all the large stores in the city.

THE INSTRUMENT OF QUALITY
Sonora
CLEAR AS A BELL

You'll Enjoy Sonora Music

THE same record that you hear upon the Sonora—and really enjoy—will often fail to rouse your enthusiasm when you hear it played upon another phonograph. Why? Because the Sonora is perfectly constructed; its sound chamber, like a good violin, is constructed of selected woods to make proper reproduction possible.

Come and hear the Sonora today—we cordially invite you.

FLETCHER BROS
WESTERN CANADA'S LARGEST MUSIC HOUSE
1121 Government Street and 607 View Street

ASKS DECISION ON GOOD ROADS MEET

Mayor to Find Out Definitely Whether Victoria Has Been Chosen as 1922 Convention City

Mayor Porter will write to the Secretary of the Good Roads Association of Canada this week, asking for an early decision as to the selection of Victoria as the 1922 convention city of that organization. In his report to the Council last night, prepared jointly by himself and Mr. John L. Beckwith, Victoria's other delegate, the Mayor states that the invitation to assemble in Victoria next year was favorably received.

In their report the Mayor and Mr. Beckwith recount their pleasure in presenting to the association a large photograph of the ceremonies at Port Alberni in 1912 in connection with the planting of the Western pole of the Canadian National Highway. The picture was received, on behalf of the association, by Mr. S. L. Squire, chairman of the executive, who gave assurance that the picture would be given a prominent place in the head office of the association at Montreal.

Referring to Federal aid to roads, the report says:

"We learned that the arrangement of the grants by the Federal Government is on the basis of 40 per cent of the entire cost on the main trunk roads, but roads receiving the aid must first be agreed to by the Federal Government. Some of the provinces realized that they had not taken as full advantage of the Federal aid as they might have done, and the expression was very general from members of Provincial Governments represented that greater activity would be the order in future. We were pleased to hear our own Premier state that British Columbia would be fully prepared to take advantage of the Federal aid proposition to the limit. This should mean greater activity in highway construction in British Columbia.

Canadian Puget Sound Lumber & Timber Co., Ltd.

Manufacturers of
Douglas Fir Lumber, Clear Fir Flooring, Clear Fir Ceiling, Clear Fir Partition, Clear Fir Siding, Mouldings and Interior Finish, Dimension, Boards, Shiplap, etc.

Special Cut Prices

on Short Length Flooring, Ceiling, Partition, Siding, Etc.

Highest Grades, Perfect Manufacture. Prompt Deliveries. Special Service Victoria and Vicinity.
See Our Stocks.

Foot Discovery St. Phone 7060

Americans!

Be sure and visit this Old Country tea shop; and we also serve meals.

The Tea Kettle
Miss M. Westbridge
PHONE 4086
Cor. Douglas and View Streets

LEWIS AND GOMPERS CONTEST PRESIDENCY

DENVER, Colo., June 20.—John L. Lewis, president of the United Mine Workers of America, today formally announced that he was a candidate for the presidency of the American Federation of Labor, in opposition to Samuel Gompers.

President Gompers announced that he will be a candidate for re-election, in the following statement:

"The delegates to the convention will determine who shall be their officers and if they see fit to re-elect their president they will have the opportunity. My name was to go before the convention and it will not be withdrawn."

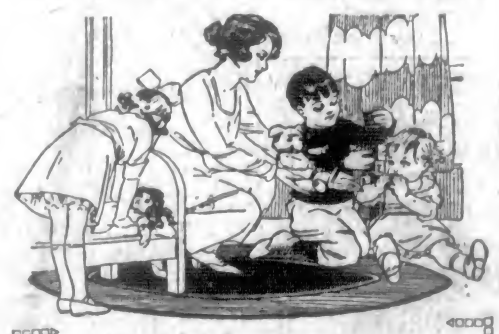

FLEET FOOT

For Every Summer Need

WHEN we say "put the whole family in FLEET FOOT this summer" it means the little folks as well as the big ones.

FLEET FOOT shoes provide styles for everybody—sandals for the little ones—sturdy styles for boys and girls—sensible, comfortable oxfords and shoes for ordinary wear—heavy FLEET FOOT for rough work—smart FLEET FOOT for afternoon and evening wear—and the famous FLEET FOOT sport shoes for every sport and recreation.

Make sure you get the genuine FLEET FOOT. You will know them by the name stamped on every shoe. Look for the name—it insures good style, sturdy wear, foot comfort and economy.

Ask your Shoe Dealer for Fleet Foot and make sure you get Fleet Foot.

DOMINION RUBBER

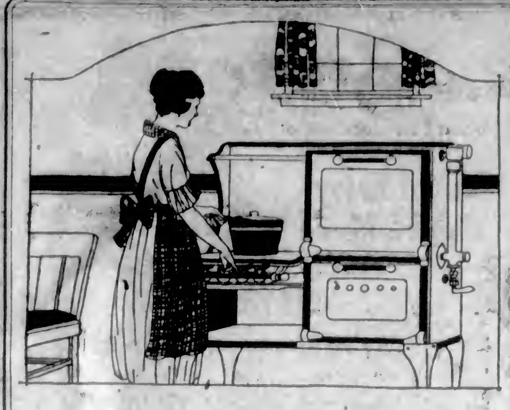

Gas Fuel for Preserving

A GAS RANGE is ideal for successful preserving. Only on a Gas Range can you get that slow, simmering heat. The fuel can be regulated to a nicety by merely turning a valve.

See us now about the installation of a Gas Range. Its cleanliness and labor-saving features will prove its worth now and every day in the year.

We will cheerfully submit estimates for complete installations, ready for use, without cost or obligation. Liberal terms of payment, if you wish.

Victoria Gas Co., Ltd.

Showrooms, Langley Street Phone 123

Ford Economy

The Ford is positively the greatest car value ever offered. Were Fords sold in no greater numbers than other cars it would be necessary to add many dollars to the price. Order now.

National Motor Co., Limited

Exclusive Ford Dealers.

831 Yates Street, Above Blanshard Phone 4900

Cranleigh House School

FOR BOYS

Offers a complete course for the beginner or the candidate for Naval College, R.M.C., Law, Matric.; or other exams.

C. V. MILTON, A.C.P.

949 Foul Bay Road Phone 4406

Have Your Carpets Washed

By the Famous Hamilton Beach Method. Removes all dirt and dust, kills moths and disease germs, and brings up colors and patterns like new.

Our Work and Service Will Please You.

Victoria Carpet Washing Co.

(Veterans)

Phone 7063. 921 Fort Street.

10 Tons of Saanich Strawberries

For preserving. Put up in 25 lb. pails. Price, per pail.... $2.00

BREADIN DAIRY

1062 Pandora Phone 3134

Do We

Wash Pillows?

We Do

with just the same care as eiderdowns and quilts.

Phone 172

VICTORIA STEAM LAUNDRY Co. Ltd.

Always The Best

The Big Stationery Store

25%

Off Framed Pictures

A splendid opportunity for you to secure the pictures you desire at a substantial saving.

Macey

Sewell Company

617 View St.

Strawberry Festival — The annual strawberry and cream festival of St. Columba Church, Oak Bay, will be held in the schoolroom tomorrow evening at 8 o'clock. This is one of the outstanding entertainments of the Ladies' Aid Society of the church, and the committee in charge is leaving nothing undone that will prevent the affair being the most successful event ever held under the auspices of this energetic society. An excellent musical programme has been arranged, and many of the assisting artistes being well known in local musical circles.

TO GIVE BOXES OUT FOR ROSE DAY TODAY

I.O.D.E. Rooms Will Be Headquarters for Distribution of Tags—Authentic List of Conveners and Streets.

Announcement has been made that the final arrangements for Alexandra Rose Day, Thursday, June 23, have been completed, and the taggers will be able to procure their boxes and tags at the I. O. D. E. headquarters, Jones Building, on Wednesday, between the hours of 11 and 5 o'clock.

The headquarters throughout Thursday for the taggers will be the erstwhile headquarters for the Red Cross, the store on Government Street, next to the Bank of Commerce.

Following is a list of stations and those in charge:

Empress Hotel and Causeway—Rev. A. de B. Owen and Flower Guild.

Postoffice—Navy League Chapter, I.O.D.E.

Broughton and Government Streets—Herbert Beaumont Boggs Chapter, I.O.D.E.

Belmont Block and Union Club—Margaret Rocke Robertson Chapter, I.O.D.E.

Fort and Government Streets—Women's Auxiliary and Jubilee Hospital.

Yates and Government Streets—Florence Nightingale Chapter, I. O. D. E.

Yates and Commercial Streets—Protestant Orphanage Committee.

Johnson and Government Streets—Robert Valentine Harvey Chapter, I.O.D.E.

Fort and Broad Streets—Lady Douglas Chapter, I.O.D.E.

Broad and View Streets—Dr. O. M. Jones Chapter, I.O.D.E.

Broad and Yates Streets—Roman Catholic Charities.

Fort and Douglas Streets — Agnes Deane Cameron Chapter, I.O.D.E. (Two corners).

Fort and Douglas Streets—Victorian Order of Nurses. (Two corners).

Douglas and View Streets—J Unit Chapter, I.O.D.E.

Douglas and Yates Streets—Camosun Chapter, I.O.D.E.

City Hall—Lady Alderson Chapter, I.O.D.E.

Blanshard and Fort Streets—Willows Camp Chapter, I.O.D.E.

Dominion Hotel, Library and Dominion Theatre—Gonzales Chapter, I.O.D.E.

E. & N. Station—Robert Burns McMicking Chapter, I.O.D.E.

Esquimalt — Esquimalt Chapter, I.O.D.E.

POUND PARTY AT ORPHANAGE TODAY

Annual Appeal for Contributions Towards Local Institution Will Be Made This Afternoon

The annual pound party of the Protestant Orphanage will be held this afternoon from 3 o'clock to 6 o'clock, when donations of groceries, fruit, jams and other gifts of use to the home will be received. The institution is in need of assistance at this time, and it is hoped that a large number will contribute articles which will provide for the maintenance and comfort of the inmates of the home.

The Orphanage is dependent the year around upon the generosity of its friends and philanthropic organizations, and receives no assistance whatever from the city nor the government. The home is managed by a men's committee, who supervise the financial end of the business, and by a ladies' committee, consisting of two representatives from each of the different Protestant churches who look after the internal management of the institution. There are at present 60 children residing at the home, which has been well and economically run during the period of the war by the Home Committee and the matron, who have always striven to keep the orphanage in a splendid condition, and to make life happier for the orphaned kiddies under their care.

The visitors to the home this afternoon will be shown over the building, and will in that way gain some knowledge as to the extent of the work which the ladies' committee have to do. Afternoon tea will be served during the affair. Last year's party was well patronized, and many useful and much needed supplies were donated, and the ladies are trusting that this year's appeal will be met with such a hearty response that they will be in a position to know that the orphaned children will be well provided for for another year.

During the past year many of the local organizations and friends have been very kind in taking the children motoring, to shows and picnics, all of which have been greatly appreciated by the orphans. The fact that the orphanage receives neither municipal nor provincial grants makes it very difficult to carry the burden of expense incurred in running the institution, and any cash gifts would be welcomed, as well as other contributions.

B&K

(EXTRA CREAM) ROLLED OATS

Creamy flavor — Nourishing

—The standard for 40 years.

SOCIAL AND PERSONAL

Dr. Charles Newcombe, of the Dallas Road, has gone over to Vancouver for a few days' visit.

Mr. Gordon Mason, of this city, is spending a few days in the Terminal City.

Mrs. Thomas Golby, of Cadboro Bay, has returned from Vancouver, where she spent the week-end.

Mr. Robert Cassidy, K.C., is spending a few days in this city from Vancouver.

Hon. J. W. de B. Farris, Attorney-General, returned yesterday from a week-end visit to Vancouver.

Mr. Miles P. Cotton, of the Cotton Construction Company, of Vancouver, was a visitor in the city yesterday.

Mr. and Mrs. A. T. Goward entertained at dinner on Saturday night at their residence, York Place.

Mr. and Mrs. E. Mellander are receiving congratulations on the birth of a son.

Miss Marjorie Broley, of Victoria, will spend the Summer holidays in Toronto, and will leave by this afternoon's boat.

Miss Choate, accompanied by her niece, Miss Jessie Choate, left last night by the Maquinna for River's Inlet and the West Coast.

Mrs. L. D. McLean, 1014 Empress Avenue, left on Saturday on a month's visit to her mother, Mrs. M. J. Muldoon, Butte, Mon.

Miss Jean Brocklebank, of 1319 Point Street, has returned from Toronto, where she has been attending Havergal Ladies' College.

The Hon. Mr. Justice Eberts, who recently underwent a very severe operation, is making most favorable progress.

Miss McBride, of Victoria, who has been staying in Vancouver for the past few weeks, returned to Victoria on Sunday.

Mr. T. W. Dunne and Miss Betty Dunne motored down from Crofton yesterday and are visiting in the Capital.

Miss Amy Laird, of Vancouver, is making a short visit in the city as the guest of Mrs. J. P. Macleod, James Bay.

Miss Daisy Macdowall, of Patricia Bay, has been visiting in the city, the guest of the Misses Pitts, Piermont, Rockland Avenue.

Mr. D. B. Bogle, formerly editor of The Colonist, but now on the editorial staff of The Winnipeg Tribune, is a visitor in town after an absence of seventeen years.

Captain and Mrs. Norman Rant, of the Angela, have returned from Cowichan Lake, where they have been the guests of Mrs. Ashburnham and Mrs. Ferrar.

Mr. and Mrs. James M. Savage entertained at dinner on Friday evening at their beautiful home, 837 St. Charles Street. Covers were laid for fourteen guests.

Mr. F. J. Morphett, who has been the guest of Mr. and Mrs. C. W. Bradshaw, Albany Street, for the past ten days, left on Sunday afternoon's boat for Seattle, en route for his home in Chicago.

Mr. D. H. Smith, Calgary; Mr. H. Buckles and wife, Moosejaw; and Mr. J. Bell, Cameron Lake; Mrs. E. McCameron and child, Calgary; and Mr. Alex. Menzies, Chilliwack, are guests at the Westholme Hotel.

Mr. W. W. Birch and wife, Vancouver; Mr. J. C. Berry and wife, Penticton; Mr. and Mrs. Ernest Whittaker, Vancouver, and Mr. and Mrs. J. R. Gittins, Vancouver, registered at the Empress Hotel on Sunday.

Among the guests at the Dominion Hotel are Mr. and Mrs. H. S. Fox, Duncan; Mr. and Mrs. William Burns Begg, Mr. H. Begg and Mr. R. F. Dutton, Calgary; Mrs. Fred Stapells and Mrs. Gale Hulbert, Calgary.

Captain J. N. Hughes, Cobble Hill; Mrs. Dunne and daughters, Crofton; Miss B. Wood and Mr. Arthur Wood, Regina; Mr. and Mrs. H. Willson, Red Deer, Alta.; and Mr. D. McMartin and wife, Moosejaw, are staying at the Strathcona Hotel.

Mr. and Mrs. E. A. Riddell and wife, New Westminster; Mr. H. C. Converse, Seattle; Mr. Miles P. Cotton, Vancouver; Mr. F. Bowser and wife, Kerrisdale; Mr. and Mrs. T. M. Ewart, Chilliwack; and Mr. D. H. Morrison, Prince Rupert, are guests at the Empress Hotel.

Friends of Colonel Humble, formerly of Victoria, will be interested to hear that he has recovered from a very severe illness which he recently contracted. Colonel Humble remained for some time in hospital in London. Mrs. Humble visited with Mr. and Mrs. William Cudmore, formerly of this city, and they have now returned to their home, Stubbing Court, Derbyshire.

Miss Tenamarie Shakespeare was a charming hostess at the home of Mr. and Mrs. A. J. Patton, Esquimalt Road, on Friday evening. Dancing was indulged in to an early hour in the morning. The house decorated tastefully in roses and broom, added to the gaiety of the scene. Among those present were: Mr. and Mrs. A. J. Patton, Mr. and Mrs. Fletcher, the Misses Hazelle Shakespeare, Dorothy Chippingdale, Claire O'Brien, Margaret Eastman, Louise Eastman, Violet Hermon, Rita Marwood, Sybil King and Mollie Sayer, Messrs. F. Shakespeare, Fairchild, Sherrett, Crane, Lumsden, Moore, Youngs, Ware, Flett, Bartholemew, Fraser and others.

The members of the teaching staff of the Margaret Jenkins School gathered at the home of the principal, Mr. W. H. Gee, Richmond Avenue, yesterday afternoon, and presented Miss Edith Edwards, a retiring member of the staff, with a coffee percolator. Miss Edwards is to be married shortly, and in making the presentation, Mr. Gee conveyed to her both the well wishes for her future happiness and the regret at her departure, experienced by the staff as a whole. Those present included Mrs. Gee, Miss McIntyre, Miss Hastie, Miss Cass, Miss Field, Miss O'Keefe and Captain Brown. Miss O'Keefe and Miss Field are leaving shortly for England on six months' holiday after nine years' absence from Great Britain, and in this connection Mrs. Gee commented upon their forthcoming trip, expressing the hope that they would thoroughly enjoy their visit home.

A distinguished list of patrons is named in connection with the production of the play, "Manon," which is to be given on July 6, at the Willows, under the auspices of the Army and Navy Veterans, Jacques Jou-Jerville taking the leading part as the operatic tenor. The patrons' names follow: Lieutenant-Governor and Mrs. Nichol, the Premier, Hon. J. Oliver, the Hon. Mr. and Mrs. Farris, the Hon. Dr. and Mrs. King, Dr. and Mrs. Leeder, Mrs. Dunsmuir, Dr. and Mrs. Tanner, General R. P. and Mrs. Clark, Mr. and Mrs. Angus, Mr. and Mrs. Nicholas, Dr. and Mrs. McMicking, Mr. and Mrs. J. W. Spencer, Mr. J. B. Clearihue, M.P.P., Mr. and Mrs. Pauline, Mr. and Mrs. Ballard, Mr. and Mrs. Snell, Captain Troup, Mr. Butchart, Admiral Sir Edmund and Lady Pears, Dr. and Mrs. Jones, Dr. and Mrs. Plaskett, Dr. and Mrs. Rogers, Dr. and Mrs. Westwood.

On Friday evening there was a very enjoyable event, when Miss Cecilia R. Barkley, of Paris, was the distinguished guest of Madame Delbuchout at her beautiful home, Foul Bay. Covers were laid for thirty. When the dainty dinner had been served, numerous other guests arrived to spend the evening. Miss Barkley, who looked beautiful gowned in silver sequins, rendered several violin selections with great feeling, assisted by Miss (Bobbie) Pearce, of Vancouver. Later Miss Barkley gave a number of recitations in the French, Belgian, Japanese and Swiss tongues, which were greatly appreciated. Before the event came to a close this talented young lady received as a token of esteem a beautiful gold pendant, and a gorgeous basket of roses and sweet peas tied with heavy white satin ribbon, to which she fittingly responded. Miss C. R. Barkley leaves on Wednesday afternoon's boat for Vancouver, where she will deliver an address at the Arena, the subject being, "The Education of the Average Canadian."

G. A. U. V. MEETING

About sixty members were present at a meeting of the Grand Army of United Veterans, which was held last night in the club's headquarters, 1210 Government Street. The president, Comrade Mackensie, occupied the chair. The meeting was called for the purpose of discussing the present "beer" situation, which greatly affects this and other similar organizations owing to the revenue which will be lost through inability to sell beer under the Moderation Act.

The Vancouver branch of the G. A. U. V. has not complied with the Liquor Board's regulations, and have since the 15th of June continued to sell beer over their bar. The Victoria branch, while not anxious to dispose of their beer-selling privilege, consider it advisable for only one branch to test the provisions of the Act, and accordingly they are complying with the law in this city. The gathering last night decided not to change its attitude for the present.

Considerable discussion took place regarding the appointees the Liquor Board has engaged on its staff, and the following resolution, moved by Comrade Crouch, seconded by Comrade Dunnan, was passed unanimously: "That we, the members of the G.A.U.V., go on record demanding the Liquor Board to publish the names of the appointees or public servants that they have engaged, and that a copy of this resolution be forwarded to all the ex-service organizations for endorsation, and further, that a copy be transmitted to the Attorney-General."

Girls! Girls!! Save Your Hair With Cuticura

MUSICAL NUMBERS ENHANCE MOVIE SHOWS

Solos Rendered by Eminent Artists Prove Valuable Added Attraction at Local Picture Theatres

A capacity house greeted last night's offering at the Royal Victoria Theatre, which included Marshall Neilan's newest triumph, "Bob Hampton of Placer," and two solos rendered by Mr. Thomas Kelway, of this city.

Mr. Kelway, together with Mr. Butterworth, sang every night last week at the Royal, and the excellence of their performance, and the appreciation with which the public received their solos and duet, "La Paloma," was manifested by the number of patrons who attended Saturday night's performance, when the theatre accommodated 2,500 patrons. This week Mr. Kelway is the soloist at the Royal, and appears in genuine cowboy costume, with chaps and lasso, singing, "Down Texas Way" and "Western Land." In both songs the artist's beautiful tenor voice is heard to advantage, and the applause which is accorded Mr. Kelway at the conclusion of his solo is hearty and sincere.

Equally successful are Messrs. Ernest Butterworth and William Tickle, who are delighting the audiences at the Variety Theatre, where a splendid programme is presented, including solos from Mr. Butterworth, whose baritone voice is so well known and appreciated by music lovers of this city; and a violin solo, Valdes's Serenade Du Tzigane, by Mr. Tickle. Mary Pickford, the favorite movie star, is appearing in "The Love Light."

At the Dominion the eminent basso, Cameron Geddes, is continuing the triumph he recently created in this city, and this week is singing both afternoon and evening, "The Floral Dance," by Moss, while the musical numbers of the show are very creditable, with M. Irving at the piano and H. Wells at the organ. The big movie at the Dominion is Enid Bennett in "Silk Hosiery."

WEDDINGS

Waldron—Lewis

St. John's Church was the scene of a pretty wedding on Saturday, June 18, at 7 p.m., when Miss Ethel Beatrice, eldest daughter of Mr. and Mrs. Lewis, of Gordon Head, was united in marriage to Mr. Samuel Thomas, only son of Mr. S. J. Waldron, of Admiral's Road, Esquimalt. The church was decorated for the occasion by friends of the bride, and Rev. F. A. P. Chadwick performed the ceremony. To the strains of the wedding march the bride entered on the arm of her father, and looked charming in a gown of French blue taffeta and georgette with picture hat to match, carrying a bouquet of carnations and roses.

Following as bridesmaids were Miss Poppy Lewis, sister of the bride, and Miss Clara Waldron, sister of the groom, the former wearing a gown of canary silk and hat to match, and the latter a navy blue gown and hat to match, both carrying bouquets of carnations. Little Miss Muriel Ockenden, as flower girl, was charmingly dressed, and carried a basket of roses. Mrs. Emilie Blizzard as matron of honor, wore a becoming gown of French blue gaberdine and hat to match.

Mr. Jack Lewis, the bride's brother, acted as groomsman.

After the ceremony and signing of the register a reception was held at the home of Mr. and Mrs. Waldron, Pembroke Street. The bride and bridegroom were the recipients of many beautiful gifts.

Among the invited guests were Mr. and Mrs. Lewis and family, Mr. and Mrs. Harper, Mr. and Mrs. Harvey, Mrs. Ockenden, Mr. Harold Ockenden, James Carmichael, W. Willcox, Fred Maycock, Walter Cullum, the Misses E. Maycock and B. Dunnett, Mr. and Mrs. McCarthy, Mrs. E. Wood, and many others.

Mr. and Mrs. Waldron will make their home at Gordon Head.

PASTOR RECEIVES CALL

Rev. David Lister, Minister of St. Aidan's Church, Is Invited to Nanaimo Charge

A call to the pastorate of St. Andrew's Presbyterian Church, Nanaimo, has been extended to Rev. David Lister, minister of St. Aidan's Church, Mount Tolmie, who yesterday intimated that he was giving the call his consideration. The up-Island charge was recently vacated by Rev. J. K. Unsworth, D.D., who is undertaking special work in the social service and evangelism department of the church.

Rev. Mr. Lister has been pastor of St. Aidan's Church for the past twenty months, and under his ministry the church has increased numerically and spiritually. Mr. Lister came to Canada from Scotland and took up farming in the Okanagan, where he spent several years. He trained and graduated from Westminster Hall, Vancouver, and during the war period he went overseas with the Army Medical Corps, was engaged in Y.M.C.A. work and was transferred in France to the Forestry Corps.

ELK LAKE GARDEN PARTY

By the kindness of Mr. and Mrs. J. H. Oldfield, their residence and grounds, "Norfolk Lodge," Elk Lake, will be open to the public on Wednesday afternoon next from 3 to 6 o'clock.

Many Victorians and visitors will doubtless take advantage of this rendezvous to see for themselves the attractive scenic beauties of the country at this season. Sightseeing cars and private automobiles will follow the picturesque drive from the city along the East Saanich Road, past Elk Lake to Brookleigh Road, to the entrance to the gardens and grounds of "Norfolk Lodge." Tea and ice cream will be served in the house and grounds under the direction of Mrs. Oldfield and her assistants, the proceeds of the sale and admission charge being donated to the funds of Christ Church Cathedral for furnishing "The Precincts" for Sunday school and other parish purposes.

Homespun Suits

for the smart outdoor woman—just the sort of exceptional suits to wear when riding, walking, motoring, or any feature of outdoor life. They are "all the rage" in London, and will be just as popular here in Victoria. The prices are

$22.50 and $25.00

The material is the choicest all-wool homespun, in tan, grey, green and cadet blue.

721 Yates Street **Mallek's** Telephone 1901

HISTORIC EVENT AT FAIRFIELD CHURCH

Burning of Mortgage Witnessed by Many Members—Splendid Amount Gathered Towards New Edifice

The pastor of the Fairfield Methodist Church, Rev. S. Cook, introduced the chairman of the evening, Rev. Dr. Sipprell, at last night's historic occasion, which was opened by the singing of the hymn, "Praise Ye the Lord." The Rev. W. C. Frank, the newly-appointed minister of the Hampshire Road church, led in prayer. The old-time members sang the hymn, "Oh For a Thousand Tongues to Sing." Dr. Sipprell then in a breezy and inspirational manner congratulated the pastor and members of the church on their splendid achievement in raising the $5,000 mortgage. A delightful quartette was rendered by Mr. and Mrs. E. Buckler and Mr. and Mrs. Tupman.

The address of the Rev. J. L. Batty was of such a nature that the people who listened in rapt attention will remember for many a day his advice. He outlined the progress for the future of the church, which if carried out will mean an edifice being raised worthy of this district.

Miss Taylor, accompanied by Prof. Towne, delighted the audience with a sweetly rendered song of praise. The Rev. R. Wilkinson, in a few well chosen remarks, congratulated the members on their splendid achievement.

The pastor then stepped on to the platform and outlined the past effort of the congregation; the faith and energy of the men whose names appeared on the mortgage. He then presented the mortgage to Messrs. John Murphy, A. Schroeder, W. E. Kyle, and Robert Jalland, each of the gentlemen taking hold of a corner of the document. Mrs. E. A. Jalland presented Mrs. M. Henderson with the match, the latter applying the light. While the paper was burning the congregation rose and sang the Doxology.

Afterwards the members responded very generously to the appeal made by the pastor for funds toward the new edifice. The result being subscriptions to the amount of $3,751. Cash from other sources amounting to $3,000, and subscriptions previously promised amounting to $4,756, making a grand total of $11,507.

Rain Damages Strawberries

NEW WESTMINSTER, June 20.—If the present wet weather continues much longer the magnificent strawberry crop will be ruined. Already it is becoming harder to find berries which have not been affected by the rain, and much of the crop will have to go to the jam factories instead of into crates for the markets.

Esquimalt P.-T. Association — A meeting of the Esquimalt Parent-Teachers Association will be held tomorrow evening in the Esquimalt Public School, Lampson Street, commencing promptly at 8 o'clock. The chief business will be the election of officers, and as this meeting is the concluding one for the present school term, all the members are urged to be present.

WRIGLEY'S

Treat Yourself

Peppermint flavour that tingles on your tongue.

Keeps on tingling, too, for like

WRIGLEY'S SPEARMINT

It's a lasting flavour — cooling to parched throats —and aiding digestion.

The Flavour Lasts A102

Prize Cups and Medals

SUITABLE cups and medals for every sport can be selected from our splendid stock. So complete is the variety presented that an excellent choice can be made regardless of how much or how little you wish to spend.

Cups, from $5.00
Medals, from $1.50

W. H. WILKERSON, the Jeweler

"At the Sign of the Big Clock" 1113 Government St.

Style, Quality and Splendid Value

Are combined in this neat, one-eyelet style Colonial Pump, with military heel. Black kid or velour calf. Price $6.50

Mutrie & Son

1203 Douglas St. Phone 2504

SPECIAL NEWS

WE HAVE TO MOVE—Dinnerware all reduced. Rex Pattern—90c Meat Dishes, 72c; $2.65 Meat Dishes, $2.12; $3.75 Covered Dishes for $3; 8-in. Plates, regular $6.40 dozen, for $5.12. R. A. Brown & Co., 1302 Douglas Street.

ANNOUNCEMENTS

MacBean's Millinery, 614 View St.

The Palm Garden is open from 7 a.m. to 2 o'clock a.m.

Auto for hire, new Super-Six Hudson. Phone Frank Moore, 4542-233.

The Palm Garden is a first-class cafe and not a cabaret.

Auction Bridge Lessons by expert. Apply phone 4873 L.

We have a special breakfast menu at the Palm Garden Cafe.

Merchants' lunch 50c, at the Palm Garden Cafe daily from 11:30 to 2 o'clock.

The Palm Garden is a first-class cafe and not a cabaret. There is no dancing here.

Business topics can be discussed with your friends at the Palm Garden Cafe.

Spirella Corsets, Room A, Campbell Building. Hours 1-6. Phone for Corsetieres, 4465.

Auto for Hire—Paige Touring. Moderate rates. Miss P. J. Pratt. Phone 1175.

Business men should meet at the Palm Garden Cafe, 574-576 Yates Street.

Dine amidst the palms and music at the Palm Garden Cafe, 574-576 Yates Street.

We make a specialty of weekly luncheon parties for clubs, etc., at The Palm Garden, 574-576 Yates Street.

Raymont's Motor Transfer—Baggage and Messenger Service a specialty. 623 Rupert Street. Phone 7355L.

The Palm Garden is a first-class cafe and not a cabaret. Merchant's lunch, 50c, at the Palm Garden Cafe daily.

Seven-passenger McLaughlin car for hire on tour or by the hour. Mrs. C. Schwengers, Phone 2401; residence phone 339.

Court Camosun No. 9,232, A.O.F., extends an invitation to all Foresters to attend a social at their meeting on Tuesday evening, June 21.

Go to Norfolk Lodge, Elk Lake, Wednesday afternoon by automobile. Admission 25c. Tea 35c. Cars leave Cameron & Calwell's, Government Street, 2 p.m. and 3 p.m.

Crafts, Paintings, Photography — Handsome articles added to our select collection of things of art. Entrance, Union Bank Building.

Dollar Day. Real good fiction at $1.00 per copy. See our window. Victoria Book and Stationery Co., Limited.

The most spacious, coolest and refreshing dining room in Victoria, 574-576 Yates Street. We employ a white chef.

Blanche Boyd, Select Ballroom Dancing Taught. Studio, 315-17 Pemberton Building. Hours: 10:30 a.m. to 9 p.m. Phone 1692.

Stevenson Auto Stand, Douglas Street. McLaughlin car for hire on tour or by the hour. Phone 2401; residence phone 339.

Tea Postponed—The tea which was to take place at the Lady of Lourdes Parish House on Wednesday, the 22nd, has been postponed until the next day, Thursday, the 23rd, 3 to 6 p.m.

Save 50 per cent of coal by using the "Almsfeld" detachable fuel-saver. Demonstration daily in a lighted stove at the Victoria Stove Exchange (sole agents), opposite New Capitol Theatre, Yates Street.

Superfluous Hair Permanently Destroyed, Moles Successfully Removed—Scientific, antiseptic, safe; absolute cure guaranteed. 13 years' practical experience. Miss Hanman (certificated London specialist), 22 Winch Building.

Hair-dressing de luxe at our hair-dressing parlors. David Spencer's, Ltd., 3rd floor, phone 7365. Marcel and permanent waving, hair tinting, scalp treatments, manicure, face massage, etc. Special dandruff treatment, with shampoo, $1.00. Artificial hair work. Combings made up. Our motto: Courtesy and good work.

STEADY GROWTH LAST YEAR IN I.O.O.F

Victoria Lodge, No. 1, Receive Report of 47th Annual Session of Grand Lodge Held at Nanaimo

The representatives of Victoria Lodge No. 1, I.O.O.F., presented an interesting report of the forty-seventh annual session of the Grand Lodge, I.O.O.F., held at Nanaimo on the 8th and 9th inst., at its last meeting. The condition of the order in British Columbia was reported to be excellent, and the prospects for the future most encouraging.

There are 53 lodges in this jurisdiction, with 6,747 members, showing a gain of 262 last year. There are also thirteen encampments, with 945 members, and 10 Rebekah lodges, with 3,045 members. Two subordinate lodges, two Rebekah lodges and one encampment were instituted last year. During 1920 the lodges paid $43,190.64 for relief, and reported having assets amounting to $880,285.65.

A fund amounting to $50,000 has been accumulated for the purpose of building and maintaining a home for aged and indigent Oddfellows, their widows and orphans, when the same shall be required in this Province. This fund was increased $5,838.16 by voluntary contributions during 1920.

The Grand Lodge will hold its next meeting in Victoria in June, 1922.

The first degree was conferred on a candidate at the last meeting of this lodge, and last evening the second degree was conferred on three members.

Extremist Released on Bond

MONTREAL, June 19. — Judge Choquet on Saturday liberated Arthur Ecrement, former member of parliament for Berthier County, under a $10,000 bond to appear before him on June 23, when extradition proceedings taken against him by the United States authorities in Buffalo in connection with an alleged theft of $125,000 from H. M. Connolly, broker, of Montreal, will be argued.

Sherlock Holmes Stories

Copyright, 1921, by Harper & Bros. Published by special arrangement with The McClure Newspaper Syndicate

The Adventure of the Priory School

The story thus far:

Lord Saltire, ten-year-old heir and only child of the late cabinet minister, the Duke of Holdernesse, disappeared from the Priory, a select preparatory school in the north of England, one night, and Dr. Thorneycroft Huxtable, founder and principal of the school, went to Holmes for help. He said that the same night the German master, Heidegger, had also disappeared, and his bicycle was gone. The beds of Lord Saltire and of the German master had both been slept in, but the German master's clothes were most of them in his room. Dr. Huxtable suggested that the missing bicycle was perhaps only a blind.

Holmes and Watson went with Huxtable to the school, where the Duke and his secretary, Mr. James Wilder, met them. Wilder was angry with Huxtable for taking Holmes into his confidence, but the Duke was courteous, though he hesitated to give any information about his unhappy marriage. His wife, the Duchess, was living apart from him in the south of France, but he did not think she had had anything to do with her son's disappearance. The Duke admitted having written a letter to the boy which he received on the day he disappeared, and Wilder remembered posting it among the score that he received from the Duke that day. But the Duke declared that the letter contained nothing which could have made the boy think of running away. Later on Holmes got a map of the region and decided the couple must have made off across the moors to the north, in the direction of the boy's home. At this moment Huxtable rushed in with a blue and white cricket cap.

This had been found among a band of gypsies, who declared that they had picked it up on the moor. Holmes and Watson early in the morning looked for tracks on the moor and found those of the German's bicycle and another. Following these, they came on bloodstains, and finally they found the body of the German, dead, with a battered head. Holmes argued that evidence pointed to the probability that the German had seen the boy making off with somebody in the night, had pursued him half dressed on his bicycle, and had been killed by whoever it was with the boy.

Holmes and Watson go to the inn, where they meet the landlord, Mr. Reuben Hayes, a surly fellow, who says he was once head coachman for the Duke, who dismissed him without a reference. Holmes goes to the smithy attached to the inn to make some investigations, after remembering that the cow tracks along the trail of the bicycles seemed to gallop, canter and trot. He found a horse in the stable newly shod. They made their way along the road to the Duke's hall, and suddenly saw a wild figure, the Duke's secretary, tear past them on a bicycle on the road toward the inn. Later they saw a trap leave the inn with a solitary occupant, and they saw the secretary peering into the dark. And later still, Holmes, climbing on Watson's shoulders, peeked into a window of the inn, but would not tell what he saw.

Holmes and Watson went to the Hall, and there interviewed the Duke. Holmes asked him to make out a cheque covering the amount of the reward, as he had located the missing boy. And then he accused the Duke of himself having hidden him. The Duke broke down, admitted that he and Wilder were guilty, but that they were not responsible for the murder. He says the murderer has escaped, and that the scandal can be hushed up, but Holmes informs him he has had the murderer arrested—the murderer, Reuben Hayes.

PART SIX

"I will conceal nothing from you. I agree with you that complete frankness, however painful it may be to me, is the best policy in this desperate situation to which James' folly and jealousy have reduced us. When I was a very young man, Mr. Holmes, I loved with such a love as comes only once in a lifetime. I offered the lady marriage, but she refused it on the grounds that such a match might mar my career. Had she lived, I would certainly never have married any one else. She died, and left this one child, whom for her sake I have cherished and cared for. I could not acknowledge the paternity to the world, but I gave him the best of educations, and since he came to manhood I have kept him near my person. He surprised my secret, and has presumed ever since upon the claim which he has upon me, and upon his power of provoking a scandal which would be abhorrent to me. His presence had something to do with the unhappy issue of my marriage. Above all, he hated my young legitimate heir from the first with a persistent hatred. You may well ask me why, under these circumstances, I still kept James under my roof. I answer that it was because I could see his mother's face in his, and that for her dear sake there was no end to my long-suffering. All her pretty ways too—there was not one of them which he could not suggest and bring back to my memory. I could not send him away. But I feared so much lest he should do Arthur—that is, Lord Saltire—any mischief, that I dispatched him for safety to Dr. Huxtable's school.

"James came into contact with this fellow Hayes, because the man was a tenant of mine, and James acted as agent. The fellow was a rascal from the beginning, but, in some extraordinary way, James became intimate with him. He had always a taste for low company. When James determined to kidnap Lord Saltire, it was of this man's service that he availed himself. You remember that I wrote to Arthur upon that last day. Well, James opened the letter and inserted a note asking Arthur to meet him in a little wood called the Ragged Shaw, which is near to the school. He used the Duchess' name, and in that way got the boy to come. That evening James bicycled over—I am telling you what he has himself confessed to me—and he told Arthur, whom he met in the wood, that his mother longed to see him, that she was awaiting him on the moor, and that if he would come back into the wood at midnight he would find a man with a horse, who would take him to her. Poor Arthur fell into the trap. He came to the appointment, and found this fellow Hayes with a led pony. Arthur mounted, and they set off together. It appears—though this James only heard yesterday—that they were pursued, that Hayes struck the pursuer with his stick, and that the man died of his injuries. Hayes brought Arthur to his public-house, the Fighting Cock, where he was confined in an upper room, under the care of Mrs. Hayes, who is a kindly woman, but entirely under the control of her brutal husband.

"Well, Mr. Holmes, that was the state of affairs when I first saw you two days ago. I had no more idea of the truth than you. You will ask me what was James' motive in doing such a deed. I answer that there was a great deal which was unreasoning and fanatical in the hatred which he bore my heir. In his view he should himself have been heir of all my estates, and he deeply resented those social laws which made it impossible. At the same time, he had a definite motive also. He was eager that I should break the entail, and he was of opinion that it lay in my power to do so. He intended to make a bargain with me—to restore Arthur if I would break the entail, and so make it possible for the estate to be left to him by will. He knew well that I should never willingly invoke the aid of the police against him. I say that he would have proposed such a bargain to me; but he did not actually do so, for events moved too quickly for him, and he had not time to put his plans into practice.

"What brought all this wicked scheme to wreck was your discovery of this man Heidegger's dead body. James was seized with horror at the news. It came to us yesterday, as we sat together in this study. Dr. Huxtable had sent a telegram. James was so overwhelmed with grief and agitation that my suspicions, which had never been entirely absent, rose instantly to a certainty, and I taxed him with the deed. He made a complete voluntary confession. Then he implored me to keep his secret for three days longer, so as to give his wretched accomplice a chance of saving his guilty life. I yielded—as I have always yielded—to his prayers, and instantly James hurried off to the Fighting Cock to warn Hayes and give him the means of flight. I could not go there by daylight without provoking comment, but as soon as night fell I hurried off to see my dear Arthur. I found him safe and well, but horrified beyond expression by the dreadful deed he had witnessed. In deference to my promise, and much against my will, I consented to leave him there for three days, under the charge of Mrs. Hayes, since it was evident that it was impossible to inform the police where he was without telling them also who was the murderer, and I could not see how that murderer could be punished without ruin to my unfortunate James. You asked for frankness, Mr. Holmes, and I have taken you at your word, for I have now told you everything without an attempt at circumlocution or concealment. Do you in your turn be as frank with me."

"I will," said Holmes. "In the first place, your Grace, I am bound to tell you that you have placed yourself in a most serious position in the eyes of the law. You have condoned a felony, and you have aided the escape of a murderer, for I cannot doubt that any money which was taken by James Wilder to aid his accomplice in his flight came from your Grace's purse."

The Duke bowed his assent.

"This is, indeed, a most serious matter. Even more culpable in my opinion, your Grace, is your attitude towards your younger son. You leave him in this den for three days."

"Under solemn promises—"

"What are promises to such people as these? You have no guarantee that he will not be spirited away again. To humor your guilty elder son, you have exposed your innocent younger son to imminent and unnecessary danger. It was a most unjustifiable action."

The proud lord of Holdernesse was not accustomed to be so rated in his own ducal hall. The blood flushed into his high forehead, but his conscience held him dumb.

"I will help you, but on one condition only. It is that you ring for the footman, and let me give such orders as I like."

Without a word, the Duke pressed the electric bell. A servant entered.

"You will be glad to hear," said Holmes, "that your young master is found. It is the Duke's desire that the carriage shall go at once to the Fighting Cock Inn to bring Lord Saltire home."

"Now," said Holmes, when the rejoicing lackey had disappeared, "having secured the future, we can afford to be more lenient with the past. I am not in an official position, and there is no reason, so long as the ends of justice are served, why I should disclose all that I know. As to Hayes, I say nothing. The gallows awaits him, and I would do nothing to save him from it. What he will divulge I cannot tell, but I have no doubt that your Grace could make him understand that it is to his interest to be silent. From the police point of view he will have kidnapped the boy for the purpose of ransom. If they do not themselves find it out, I see no reason why I should prompt them to take a broader point of view. I would warn your Grace, however, that the continued presence of Mr. James Wilder in your household can only lead to misfortune."

"I understand that, Mr. Holmes, and it is already settled that he shall leave me forever, and go to seek his fortune in Australia."

"In that case, your Grace, since you have yourself stated that any unhappiness in your married life was caused by his presence, I would suggest that you make such amends as you can to the Duchess, and that you try to resume those relations which have been so unhappily interrupted."

"That also I have arranged, Mr. Holmes. I wrote to the Duchess this morning."

"In that case," said Holmes, rising, "I think that my friend and I can congratulate ourselves upon several most happy results from our little visit to the north. There is one other small point upon which I desire some light. This fellow Hayes had shod his horses with shoes which counterfeited the tracks of cows. Was it from Mr. Wilder that he learned so extraordinary a device?"

The Duke stood in thought for a moment, with a look of intense surprise on his face. Then he opened a door and showed us into a large room furnished as a museum. He led the way to a glass case in a corner, and pointed to the inscription.

"These shoes," it ran, "were dug up in the moat of Holdernesse Hall. They are for the use of horses, but they are shaped below with a cloven foot of iron, so as to throw pursuers off the track. They are supposed to have belonged to some of the marauding Barons of Holdernesse in the Middle Ages."

Holmes opened the case, and moistening his finger he passed it along the shoe. A thin film of recent mud was left upon his skin.

"Thank you," said he, as he replaced the glass. "It is the second most interesting object that I have seen in the North."

"And the first?"

Holmes folded up his check and placed it carefully in his note-book. "I am a poor man," said he, as he patted it affectionately, and thrust it into the depths of his inner pocket.

Tomorrow—The Boscombe Valley Mystery.

Gordon Drysdale LIMITED

Store Opens at 9 a.m. and Closes at 6 p.m.
Wednesday at 1 p.m.

Continuing the Sale of Women's Coats, Suits, Skirts and Dresses

ALL GARMENTS ARE FROM OUR REGULAR SELLING STOCK. NOTHING HAVING BEEN BOUGHT FOR SPECIAL SALE PURPOSES

Investigation of the following values will prove that prices have been greatly reduced—our desire being to clear these lines as quickly as possible. The garments are all of known quality, while the styles and workmanship are much superior to the ordinary. Note:

12 Only, Women's Smart Sports Coats, in plain colors and overstripe effects, in light shades. These are made of excellent quality polo cloth and velours. Priced to clear at **$25.00** and **$35.00** each.

10 Only, Women's Navy Serge and Tricotine Suits plain tailored, silk embroidered or silk braided; lined with silk and well tailored. Priced to clear at **$32.50** and **$35.00** each.

A special collection of Women's and Misses' Navy Serge Dresses, trimmed with silk braid and smartly finished. Priced to clear at **$19.75** each.

The entire stock of Novelty Skirts to clear at 25 per cent discount. This includes models in georgette, crepe de Chine, tricolette, satin and wash silks in white and colors. Now priced from **$12.50** to **$39.50** each.

12 Only, Women's High-Grade Navy Serge and Tricotine Suits in the season's latest styles, box coat and belted effects; trimmed with silk embroidery, silk braid and buttons. Priced to clear at **$45.00** each.

The entire stock of Women's and Misses' Plaid and Striped Skirts, fashioned from the finest all-wool fabrics and embracing the latest styles. Specially priced to clear at **$15.00** and **$19.75** each.

A limited number only, of Women's Fine Quality Navy Serge and Tricotine Dresses, trimmed with beads, silk braid and silk stitching. Priced to clear at **$32.50** each.

A collection of Women's Taffeta Silk Frocks, in the smartest of the season's styles; shown in shades of brown, navy, taupe, green and black. Priced to clear at **$35** and **$39.50** each.

Take Advantage of This Millinery Sale

PRICES OF THE FOLLOWING ARE NOW ONE-QUARTER LESS

This sale embraces our entire stock of Women's Tailored and Dress Hats for Summer, ranging in price from **$20.00** and up.

This includes all imported and French Model Hats and offers an unusual opportunity to choose one of the most recent styles at a very substantial reduction.

25 Per Cent is a big saving and should be taken advantage of by all intending purchasers.

Recent Arrivals

Just to hand a shipment of Fine Handkerchief Linens, of a good close weave and soft finish, in sky and pink, 36 inches wide—**$1.75** a yard.

36 Inches wide, in shades of helio, Nile, orange, rose, Copenhagen and pink—**$2.50** a yard.

Novelty Swiss Spot Muslins, a really beautiful fabric, pink spots on white ground, navy on white, sky on white; 30 inches wide—**$1.95** a yard.

Purchase Silks Now at Reduced Prices

THE ENTIRE STOCK IS INCLUDED

It will be decidedly to your advantage to purchase all the silks you require during this sale. Values are the most attractive offered in years, and the qualities are of the usual high standard. Come and inspect the following lines:

Double Wear Georgette, shown in a complete range of more than sixty different shades in a quality suitable for blouses, dresses, etc. Sale price, **$1.75** a yard.

ALL OTHER GEORGETTES AT SALE PRICES.

All-Silk Crepe de Chine shown in fifteen of the most wanted shades for Summer, 40 inches wide. Price, **$1.50** a yard.

ALL OTHER CREPE DE CHINE AT SALE PRICES.

Silk Ninon, an unusually good weave, in fifteen different colors. Sale price, **$1.75** a yard

34-Inch Finished Pongee, in a good firm weave, free from dressing, and very suitable for women's and children's garments. Sale price, **$1.75** a yard.

All Natural Pongee Silks at Sale Prices.

The entire stock of fancy Sports Skirtings to clear at HALF PRICE. Now **$4.75, $5.75** and **$6.25** a yard.

Striped Habutai Silks, 36 inches wide, suitable for women's blouses, men's shirts, etc. Sale price, **$1.95** a yard.

Novelty Foulard Silks, 36 inches wide. Sale prices, **$1.75, $2.45** and **$3.45** a yard.

Wash Satin, for women's fine undergarments and lingerie, is 36 inches wide, in white and flesh only. Sale price, **$1.75** a yard.

Baronette Satin, a fine fabric for Summer sports skirts and suits, 40 inches wide. Sale price, **$4.95** a yard.

All Other Satins at Sale Prices.

Novelty Tricolettes, in shades of rose, purple, navy, Pekin, putty and navy and white and navy and red. Full yard wide. Sale price, **$3.95** yard.

Novelty Figured Coat Linings, 36 inches wide. Sale price, **$1.20** a yard.

Four Dozen Women's Blouses—Special at $5.95 Each

This special will be of particular interest to those women who seek quality blouses at greatly reduced prices. The collection embraces many smart and practical styles in georgette, crepe de Chine and China silks. While the colors include white, maize, flesh, grey, navy, black and brown.

Here are three good models:—

Georgette Blouse in two tone effect, in white and black, and grey and navy; is made with round neck, small circular collar at back, has elbow sleeves with flare cuffs and is trimmed with beads in front. Sale price, **$5.95**.

Crepe de Chine Waist in flesh or white, has convertible collar, front is trimmed with rows of hemstitching and is finished with long sleeves. Sale price, **$5.95**.

Georgette Crepe Blouse, has round neck and is trimmed with contrasting colored beads, has short sleeves with flare cuffs, trimmed with hemstitching; available in shades of navy, flesh, white, maize, black and blue. Sale price, **$5.95**.

Phone 1876. First Floor, 1877. Blouses, Lingerie and Corsets, 1878
Sayward Building, Douglas Street

Rep Teams Are Chosen For Inter-City Cricket

SPORTING NEWS

Open Golf Championship Starts at St. Andrew's

Fishing Tackle

—the most complete stock in the city from which to choose, and everything at

Clearance Sale Prices

Tackle for Saanich Arm, river or lake fishing—the kind of tackle that will give you the best results is here at genuine bargain prices.

Spoons—An immense variety from which to choose. Regular 35c to 50c each. Sale price .....15¢
Silk Lines—Reg. $1.50, now $1.20
Silk Lines—Reg. 70c now....55¢
Blue Back Minnows—Sizes 9 and 10. Reg. $1.25, now.....85¢
Steel Rods—Reg. $3.50, now $2.80
Steel Rods—Reg. $2.60, now $1.60
Greenheart Rods—Regular $4.75, now $3.80
Reels—Regular $6.00 and $3.00, now $4.60 and $2.40
Fishing Baskets — Regular $5.25 now $4.20
Fishing Baskets—Regular $3.50, now $2.80

Peden Bros

719 YATES STREET PHONE 817

MATCHES FREE

TADDY'S LONDON MIXTURE
1-9 lb.....40c tin
1-5 lb.....70c tin

E. A. Morris
LIMITED
1116 Government St.
Tobacconist, Etc.

SUMMER CAMPS

for Health, Recreation and Character Development, are conducted by the Young Men's Christian Association

AT THE GORGE
for young men, June to September.

AT BEAVER LAKE
for boys, 10 to 17 years, July 4 to August 8.

Ask for particulars.

SUNDAY SCHOOL TENNIS

The first round in the Sunday School Tennis League was brought to a close on Saturday evening, when the Metropolitan and Centennial teams engaged in a number of sets. The games were played on the Centennial courts, and the home club succeeded in winning three out of five sets.

The results of the play were as follows:

Men's singles—M. Redman won from H. Lewis, 6-2, 6-2.

Ladies' singles—Miss G. Walter won from Miss McFadden, 6-1, 6-2.

Mixed doubles—Miss McFadden and Lewis (Mets) won from Miss Muir and "Bud" Bass, 6-2, 6-3.

Ladies' doubles—Misses Long and Craig (Mets) won from Mrs. Hammond and Miss Muir, 6-0, 6-4.

Men's doubles—N. Redman and L. Cox won from E. Craig and Wilde (Mets), 6-5, 3-6, 6-3.

The James Bay club wins from the Crusaders by default.

Pacing Record Broken

HAMILTON, June 20.—Records were broken at the West Willow track on Saturday afternoon, when Romala, which held the record of pacing the three fastest heats on a Canadian track in 2:07 3-4, excelled itself by lowering that time by one-half second and covering the distance in 2:07 1-4.

New Method

Nujol is a lubricant, not a laxative.

Without forcing or irritating, Nujol softens the food waste. The many tiny muscles in the intestines can then remove it regularly. Absolutely harmless—try it.

The Modern Method of Treating an Old Complaint

Nujol

CARPENTIER SHOWS ALL KINDS OF SPEED

Has Been Long Developing Defensive Tactics—Dempsey Continues to Treat 'Em Rough—Tex May Referee

MANHASSET, N. Y., June 20.—In five rounds of sparring today, two with the French lightweight, Marcel Denis, and three with the negro heavyweight, Joe Jeanette, Georges Carpentier exhibited the defensive tactics he has been developing in private workouts. Carpentier went at such speed that Denis appeared slow in comparison. He hurt Denis badly when his right crashed into the lightweight's jaw. He caught Denis in his arms to save him from a fall.

With Jeanette he went even faster than with Denis. He evaded Joe's punches for one round, then they fought at close quarters. Georges took a number of body punches with a smile and worked an uppercut well. He had Jeanette blowing at the end.

"He has improved one hundred per cent in all departments of the game since our fight in Paris," Jeanette said. "The harder you hit him the broader his smile."

Gunboat Smith was one of the spectators. He praised the challenger for his speed and hitting ability, but ventured the opinion that he was not good enough to beat the champion.

In Fighting Mood

ATLANTIC CITY, N. J., June 20.—Jack Dempsey increased his boxing to eight three-minute rounds today, taking on four heavy sparring partners to two sessions each.

He set a warm pace, upsetting the rugged Larry Williams for the first time. Eddie O'Hare failed with his one-two punch, with which he nailed Dempsey yesterday.

In rapid succession Dempsey boxed O'Hare, Battling Ghee Williams and Jack Renault.

Dempsey was in a fighting mood after he had chased Ghee around for two rounds, and when Williams entered the ring the champion tried to upset him. Williams ran into a tornado of hooks and was sent sprawling into the ropes from a right to the chin in the second round. Dempsey staggered him with a left and then dropped him with a right.

The referee situation is still unsettled.

Rickard May Act

NEW YORK, June 20.—Failure to reach an agreement as to who shall be the referee in the championship battle between Carpentier and Dempsey has caused Tex Rickard to announce that he might step in and officiate himself. "The meeting of the New Jersey state boxing commission, tentatively set for today, was indefinitely postponed because of the absence of Chairman Doherty, now in Atlantic City."

BIG FRENCH "CHASE" WON BY ROI BELGE

PARIS, June 20.—Roi Belge, a forty to one shot, yesterday won the French Grand National Steeplechase at four miles and one hundred yards. The stake carried 200,000 francs. All but two of the 10 starters either fell or refused to take the jumps. Master Bob came in second and Heros XIII, the odds-on favorite, was given third place. Heros XIII failed to take one of the jumps, but was taken back by his jockey and cleared the barrier and then was ridden home in order to take third money. Seventy thousand persons attended the races.

BRANTFORD INDIAN WINS ROAD RACE IN RECORD TIME

LONDON, Ont., June 19.—Norman General, the Brantford Indian, won today's 22-mile road race, the fourth renewal of The London Free Press trophy, defeating a field of fourteen from all over Ontario. His time was 1:09-15, or 18 seconds faster than Dellow's record of last year.

Rep Cricket Elevens Have Been Selected

Victoria Has a Side Exceptionally Strong in Both Departments of the Game and Should Give Excellent Account of Itself Under Its Experienced Skipper

The following team was announced last night as the selection of the committee entrusted with the task of picking a representative cricket eleven to play Vancouver here on July 1 in the first inter-city match of the season:—

H. A. Goward (Victoria), captain;
F. A. Sparks (Incogs),
Major Cobbett (Garrison),
G. Wilkinson (Five C's),
J. R. Matson (Victoria),
Sergt. Mjr. Watson (Garrison),
L. S. V. York (Victoria),
Colonel Goodday (Incogs),
G. H. Kinch (Incogs),
S. M. Gillespie (Victoria),
Capt. Coley (Victoria).

With such a strong eleven as this, the strongest which has represented Victoria for many a year, "Captain" Goward should have a very excellent chance of scoring a victory in the first encounter of the inter-city series. The side is strong in all departments of the game, containing a number of unusually excellent batsmen, men who are all capable of making large scores in better than club company, with every man on the team likely to do well with the bat. There is no lack of really good bowlers with plenty of variety in pace, six of the best trundlers in Victoria being on the side, so that a skipper of Goward's experience will have no difficulty in so using his attacking material as not to permit the bowling being collared at any stage.

That Victoria will need a strong eleven is a certainty, as they will be opposed to a powerful eleven representing the Mainland, but that the home team will be too good for them is the hope of every Victoria cricket follower, and an examination of the personnel of the opposing teams on paper should give them good grounds for their hopes.

Vancouver Team

The following team has been selected to represent Vancouver:—

Wm. Billock, (captain); R. Leigh, F. A. Barrs, F. J. Peers, H. B. Hudson, E. L. Rivers, H. L. Nelson, W. G. Bullen, N. H. Peters, R. G. Eatonshare and T. Reed. Reserve: W. Honibal. Reserve wicket keeper, H. T. Heal. Umpire, C. V. Davy. Scorer, R. F. Brett.

CRICKET UMPIRES

To the Sporting Editor.

Sir,—Regarding the mention made in Sunday's Colonist of the want of an umpires' association, the need of neutral umpires and also the examination of the same, I should like to say that two years ago we had in Victoria a very efficient umpires' association, which was properly organized and managed by Mr. Gerald Cross, the old I. Zingari player.

It still would have been in working order had it not received such shabby treatment from the Cricket Association. The umpires kept the teams to time, a thing the Cricket Association has never been able to do; and we also had neutral and efficient umpires.

It is all very well to say, "We want an umpires' association and they must pass an examination;" but who are to be the examiners and what inducements are there for persons to act as umpires? Are they to be insulted by some so-called cricketers whose chief idea of the game is of the "Win, tie or wrangle" order?

Can we expect men like Dr. Hudson, who umpired the Australian matches at the Jubilee ground in 1912, Mr. M. Musson, who umpired in the games at Toronto played there by W. G. Grace's team and by the 1882 Australian team, Mr. P. Goepel, who has played cricket for more seasons than some of the local cricketers have matches, and Mr. Radbourne, to pass an examination in cricket rules and procedure?

Instead of this, the examination should be for the players, and then the ridiculous and—to the umpires—insulting sight of a captain bringing an opposing batsman back to the wicket after the umpire has given him out will not be seen; and the most important and least remembered rule of cricket, viz., "The umpires are the sole judges of the game," will not then be broken.

Not only have the local umpires been openly insulted in the above and other ways, but they have a very tiring and sometimes even a dangerous task. How many of the former Cricket Association officials or players know that Mr. Gerald Cross, the president of the new defunct Umpires' Association, whilst umpiring in a Virtue Cup match two years ago, had his jaw fractured just below the left ear by a blow from a ball badly returned to the bowler?

If the treatment we have meted out to the umpires during the life of the Victoria Cricket Association is the best we can give them, then we need not grumble if we cannot get men to officiate as umpires, because we only get what we deserve.

Offence is said to be the best defence, and when a body of men find themselves in the wrong there is usually an immediate cry of "So-and-so can only give us destructive criticism." In order to stop this I should like to suggest that the Cricket Association ask Mr. Cross to reform his Umpires' Association with perhaps a Scorers' Association coupled to it, and to give the members proper umpires' rights, and also to allow them to suspend any player whose behaviour is prejudicial to the game. This will be necessary so long as cups are likely to take the place of the spirit of the game.

But it is of no use going about the matter in a high-handed manner. To get back the very efficient umpires we lost the Cricket Association should apologize to Mr. Cross and his former colleagues for the bad treatment they received from it in the past, ask them to reform, and then to give them full power and finally to back up the umpires in every possible way.

E. VERRALL.
Incogs C. C.

General Delivery, Victoria, V. I., June 20, 1921.

JAP TENNIS PLAYER WINS IN THE FIRST WIMBLEDON ROUND

WIMBLEDON, Eng., June 20.—Tennis experts from Great Britain, the United States, France, Sweden, India, South Africa and Japan today began the first round of the British turf lawn tennis championship tournament here. During the coming weeks five championships, the men's singles and doubles; women's singles and doubles, and the mixed doubles will be decided.

In the men's singles, Zenso Shimidzu, the Japanese Davis Cup star, defeated R. H. Hotham, Great Britain, 6-1, 6-1, 6-0.

BIG PURSES SCARCE IN HIS EARLY DAYS

Riding Brakebeams Was Dempsey's Mode at Start of Career—Carpentier Had Things Rather Easier

Dempsey, in 1915 and 1916, when next week's meals were not always definitely scheduled, traveled on brakes and beams, rather than in cushioned compartment cars on his journeys from one fistic engagement to another. His travels took him to New York in the late months of 1916.

While in New York, Dempsey met his first opponents of any class, boxing with Andre Anderson, Wild Burt Kenney and John Lester Johnson in ten-round, no-decision bouts, all going the limit. Dempsey was credited with beating Anderson and Kenney, but the veteran negro, Johnson, knew a bit too much for this "diamond in the rough" from Colorado. Johnson cracked two of Jack's ribs in the second round and Dempsey showed ring gameness by standing up to the negro for the remainder of the fight.

Dempsey and his manager now take in the hundreds of thousands when discussing purses. For his first bout in New York City, with Anderson, the Westerner received $16. For boxing Kenney he was given $42 by the promoter. He signed to box John Lester Johnson for $500, but received only $100. In those days there was no Jack Kearns present to haggle for the boxer, and he decided that New York was not the gold-filled city that Western stories had led him to believe. The young fighter returned to the West and to obscurity for a few months.

A Real Bantam

The second and third years of Georges Carpentier's ring career started him off like a future bantamweight champion of the world. In 1908 he fought six battles, winning by two knockouts, one on a foul, one on points, while each of the other two resulted in a draw. Descamps gradually became more daring in choosing opponents for the 15-year-old boxer. Salmon, the Englishman, whom he defeated by a knockout in the first time in 18 rounds and again on a foul in 13 rounds, was among the best of the English bantamweights. Legrand, one of the shiftiest of the French bantams, twice held him to a draw, once for six rounds and again at 20 rounds.

The following year promised to be even more successful. In one of the earliest bouts he knocked out in one round Wetinck, who had nearly held him even in one of the 1907 contests. Four victories by knockouts and nine bouts won on points, including triumphs over Charlie Ladoux and Paul Til, both famous bantams, comprised the record for the year until Carpentier ran into Gloria, a veteran, who stopped him in six rounds.

This was the first time that the Lens youth had taken the count. Defeat at the hands of a more experienced borer did not discourage either Carpentier or Descamps, for, on the whole, Carpentier's development had been phenomenal, and none recognized the fact better than the shrewd little man who has piloted the boxer to his present pitch of performance.

VESEY CUP MATCH RESULTS IN TIE

The Vesey Cup competition of the ladies of the United Services Golf Club against bogey, played on Sunday, resulted in a tie between Mrs. Fairbairn and Miss Noonan, the tie to be played off at some future date.

HOME RUN KING GETS TWENTY-FOURTH

Boston, June 20.—Babe Ruth got his twenty-fourth home run of the season in the tenth inning in the game with the Boston Americans. There was no one on base.

The hit won the game for New York, 7 to 6.

OPENING SCORES IN GOLF CHAMPIONSHIP

Kirkwood, Australian Champion, Has Lowest on Even Course — Hoffner, American, Best on Old Links

ST. ANDREWS, Scotland, June 20.—To Charles Hoffner, Philadelphia, today fell the honor of returning the low score over the old course in the first day's play in the qualifying round of the British open golf championship. He made the eighteen holes in 73, after he had missed putts on the last three holes. The record for the course, 71, is held by George Duncan, British open champion.

Following are the scores of some of the other well known players:

Walter Hagen, of Detroit, 80; Robt. T. (Bobby) Jones, of Atlanta, 76; Jock Hutchinson, of Chicago, 77; J. Douglas Edgar, of Atlanta, 78; Wilfrid Reid, of Delaware, 78; Chick Evans, of Chicago, 83; Alex. Herd, former British open champion, 79; Emett French, of Youngstown, Ohio, 84; Cyril Tolley, former British amateur champion, 85; Arnaud Massey, the French champion, 79; Edward Ray, of Oxhey, 81; Joseph H. Kirkwood, the Australian open champion, 82; Abe Mitchell, of North Foreland, 77; W. C. Hunt, United States, 78.

The low score over the Eden course went to J. H. Kirkwood, Australian open champion, who also had a 73. Next to him came Harry Vardon with 75, while George Duncan, the present British open champion, had a 76.

IGNITION PARTS

It's a poor policy to put up with faulty ignition when very often you can have the matter put right at a very trifling expense.

Let us correct your ignition troubles—our stock of brushes, ignition specialties and accessories is remarkably complete.

WEILER AUTO SUPPLY HOUSE

Douglas St. at Broughton (New Otto Weiler Building)
TELEPHONES: Office, 659; Battery Dept., 669; Night Phone, 68

JOURNEE AND GANS ARE BADLY MAULED

Carpentier's Sparring Partners Find Going Too Rough in Bouts With Weinert and Ratner in N.Y.

NEW YORK, June 20.—Georges Carpentier's sparring partners, Paul Journee, of France, and Italian Joe Gans, of Brooklyn, were so severely punished in real bouts tonight that the referee stopped both contests. Journee lost in the fifth round of a fifteen-round match with Charlie Weinert, New York heavyweight, and Gans lost to Augie Ratner, of New York, in the tenth round of a twelve-round bout.

Gans was all in after the ninth round and took a count of nine in the tenth, when the referee interfered. Gans weighed 155 and Ratner 156.

In Roy Lewis' Club Cafe, the swellest in Winnipeg.

At the "Dominion," Edmonton's finest cigar store.

With Roy Beavers, at The Club, Calgary's De Luxe Cafe.

At the Big Cigar Store, and every other place in Prince Rupert.

With the United Cigar Stores—throughout the entire West.

In E. A. Morris' big tobacco store in Vancouver. At the Vancouver, the Terminal City and the Jericho Golf Clubs.

With the Good Eats, the Broadway, the London Grill and Delmonico Cafes.

At the Poodle Dog, Kelway's, the Club and Palm Garden, Victoria.

In E. A. Morris' store, Terry's Drug Store, the Dominion Hotel.

With the Westholme Hotel and Metropolis Billiard Parlors.

At Gray's and Rollins' tobacco stores in Nanaimo.

In Ellison's, Wardell's, Graham's and the Oasis Confectioneries.

At the Somass Hotel and Paul's place in Port Alberni.

With Jeff, Booth and in Robinson's Drug Store at Courtenay.

In every store, stand and shop up at Cumberland.

With the hotel, drug store, dance pavilion and store at Campbell River.

From Winnipeg to Victoria.

From the Arctic to the Boundary.

From one end of Vancouver Island to the other.

"Lavello" and "P. & R."
2 for 25c 10c
Cigars Are Popular
WHY?
Because Most Cigar Smokers Ask for, and Demand
Their Money's Worth

Knights Reorganized To Play Conservatives

SPORTING NEWS

Scots Win at Nanaimo By Four to Nothing

REORGANIZED KNIGHTS ENTER LISTS TODAY

Dave Macfarlane Expects to Get Improved Results in the Joust With Conservatives Tonight.

Amateur fans will have an opportunity tonight to view, for the first time, the reconstructed Knights of Columbus team under the management of Dave Macfarlane, and from present indications it appears that "Genial Dave" has signed up a gang of youngsters who will not be satisfied to occupy their present cellar positions for any length of time.

Dave has signed Jack Givens and Jack Nobel as pitchers, and claims the fans have something good to look forward to when these two youngsters perform. Ben Davis has been retained to do the receiving, and with good pitching, can be relied upon to handle his end satisfactorily. Comprising the infield will be Bill More, Murty Dunn, Mike Jones and "Wally" Brynjolfson, with George Allen, Bill Turpel and Russ Oatman holding down the outfield positions. Oatman, by the way, has developed into a regular slugger and is causing the opposing pitchers no end of worry these days. Should the balance of Mack's outfit wield the cudgel in like manner, there is no question as to where they will land before the season is over. Just in case the youngsters mentioned above do not happen to hold the pace, Manager Macfarlane has "Newsy" Lalonde, "Cotton" Brynjolfson, Colin Campbell, Prescott and George Copas on the reserve list, ready to jump in at any moment.

Macfarlane has spent considerable time in endeavoring to line up a creditable aggregation to represent the Knights of Columbus, and now feels that, with his present team, the fans can look forward to good games whenever the Knights are scheduled to appear.

The game will be called promptly at seven o'clock and it is hoped a good crowd will be on hand to welcome the new youngsters.

Popular and Reliable

P&R

10c. CIGAR

Union Made in Vancouver Since 1906

RAIN POSTPONES TENNIS

Rain interfered with the continuation of the Victoria Lawn Tennis Club's handicap tournament yesterday, and it was announced by the committee last night that matches as arranged for yesterday would be played today. Competitors are expected to attend at the courts whether it rains or not.

TENNIS IS POPULAR AT V.I.A.A. COURTS

The Victoria and Island Athletic Association is at present holding a tennis tournament at its quarters at the Gorge, and a great deal of interest is being taken in the different matches by the members of the club. The grounds committee of the organization recently converted the basketball court into a lawn tennis court, with the result that the extra daylight is made good use of.

Tennis seems to be extremely popular this year, judging by the large number of clubs of that description organized and the many tennis enthusiasts who are enjoying the game as well as ever. This evening at 7 o'clock, the V.I.A.A. is holding another tournament, in which the matches played will be in mixed doubles only. At the conclusion of the games, the players will wend their way to the clubhouse, where an informal dance will be held, for which the club's orchestra will provide the music.

Twelve couples have entered for tonight's play, and the games will be played in the following order:

Mrs. W. H. Davies and C. R. Griffin vs. Miss Audrey Griffin and I. Blyth.

Miss Phyllis Gates and Al. Davies vs. Mrs. Jack Andrews and R. Alcock.

Miss Frances Bailey and Maurice Broadbelt vs. Mrs. Shewell and J. Andros.

Miss Florrie Gates and Herold Sewell vs. Miss Mary Watson and C. Osborne.

Miss Huxtable and G. I. Warren vs. Miss McCahill and Merrill Blyth.

Miss Mary Dunn and J. H. Connell vs. Miss Davies and T. Jenson.

SCOTTIES WIN BY FOUR GOALS TO NIL

Up-Island Soccer Stars Make Strenuous Fight, But Are Outclassed — Allan and Muir on All B. C. Team

(Special to The Colonist).

NANAIMO, June 20.—The Scottish international football team defeated a picked team from Cumberland and Nanaimo here this evening by four goals to nil before nearly 4,000 people. The match, although one-sided as far as goals went, was well worth seeing, and the locals put up a strenuous game, keeping their opponents on their mettle. Wilson, the great centre forward for the visitors, scored two of the goals for his team, and tried desperately hard to make his usual three. He missed two free shots, both being high, and Shepherd in goal for the locals, stopped several swift ones that Wilson kicked at him.

At the kickoff Nanaimo rushed the ball to Brownlie, who saved a pretty one, and the play was fast for the next eight minutes, when Wilson sent in a long, low drive, which beat Shepherd for the first tally. It took thirty minutes for the Scots to get their next counter, when their right half, Scott, sent the ball through for the last count before halftime.

Just before halftime Nanaimo was awarded a penalty kick, but Dickinson, who took the kick, failed to pass the sphere through the bars, and half time arrived with the score two to nothing. Eight minutes after resuming play Bennett planted a beautiful pass in front of Wilson, who scored. Thirty minutes again elapsed before either side registered, when Rankin headed the ball between the posts from a pass by Scott.

Brownlie Was Busy

Nanaimo, although beaten, took the play from then on, and Brownlie was called upon to save no less than four times in the last three minutes of play. Throughout the play was fast, but free from roughness, Scott being the only man injured, and he retired for five minutes with a twisted knee. William Burnip handled the whistle satisfactorily to the players and the crowd. It was the short, snappy passes by the Scottish forwards that won them the game, and their style of not having a long chance of scoring, but giving the ball to the man in the best position was too much for the local aggregation.

B. C. Team Picked

At a meeting tonight the all-British Columbia team was chosen as follows: Worrall, Coquitlam; Dickinson, Nanaimo; Campbell (captain), Cumberland; Irvine, Cumberland; J. Wilson, Wallaces; J. Allan, Victoria; F. Wilson, St. Andrew's; Muir, Victoria; Filling, Cumberland; Hitchen, Cumberland; Marsh, Coquitlam. Referee, Jos. Craig, Vancouver.

LEADERS SUCCEED IN STAYING AT THE TOP

NEW YORK, June 20.—Despite the close major league pennant races, a .700-pace has enabled the Pittsburg Nationals and Cleveland Americans to retain their top places in the intersectional series which ended yesterday. The Pirates, playing at home, could win only eight of fifteen games, and lost the leadership for a few days to New York, which has a record of seven victories and eight defeats. Cleveland took seven of their fifteen games in the East, whither their nearest rival, the New York Yankees, cut down their lead by winning ten games out of seventeen.

Boston Nationals has taken up the chase after the leadership. Their pitching staff is doing well, and, aided by heavy hitting, turned back the onrushing St. Louis team. Boston took four games out of five from the Cardinals. Cincinnati also is getting effective pitching. The Reds have won nine of their last thirteen games and threaten to advance ahead of Brooklyn and Chicago, unless the play of those two teams improves.

Chicago is not scoring in proportion to its batting, and the Cub twirlers have been hit hard.

In the American League, Washington is gaining on the leaders. Although Senator pitchers have yielded an average of about five runs a game for the past week, their hitting has been strong enough to carry them to victory.

Boston uncovered some splendid pitching against Detroit and advanced to fourth place by taking four straight from the Tigers. The Detroit pitchers have been scored on at the rate of nine runs a game for the past week.

Detroit lost its ninth straight game yesterday and is only a short distance ahead of Chicago, which is displaying splendid all-around play. The White Sox pitchers checked the slugging of the Yankees, especially Ruth, who failed to hit a homer in the series after making six off the Tiger twirlers.

PROVINCIAL GOLFERS QUALIFY AT PORTLAND

PORTLAND, Ore., June 20.—Golfers qualifying for the championship flight, which begins tomorrow, and their score for the 36 holes, include:

A. B. Macan, Victoria	153
R. Bone, Vancouver	161
R. Gellatly, Vancouver	161
B. Wilson, Victoria	161
H. T. Gardner, Vancouver	162

AMATEUR UNION ELECTS OFFICERS

Dr. Davidson Is New Head of Provincial Body—Will Make Effort to Extend Work Throughout Province

VANCOUVER, June 20.—Dr. J. G. Davidson succeeded Mr. A. Manson as president of the British Columbia A. A. U. of C., being unanimously elected at the annual meeting, held Saturday evening. Other officers elected for the year were: Messrs. G. I. Warren, Victoria, and R. Scragg, New Westminster, vice-presidents; C. H. Korkum, secretary-treasurer; and Messrs. S. Malcolmson, A. Manson, W. J. Starr and D. O'Sullivan on the board of governors.

After some discussion it was decided to award the track and field championship sports for the year to Vancouver, and the local board will take full charge of the proceedings. The date will be definitely decided upon later.

Mr. Manson, who retired from the chair after four years' work with the union, reviewed the situation briefly and congratulated the local boards for their successful work and showed that all controversies had been cleared up and the finances were in good shape. Dealing with the trouble in Victoria over the wholesale suspensions there, he showed that all efforts to undermine the authority of the union were defeated and that harmonious relations had been again established.

The question of publicity work took up considerable time. It was decided to ask each local board to try and induce unrepresented towns to form a new board, thereby extending the work of the union throughout the Province. The secretary was also empowered to inaugurate a campaign to educate the younger element in the aims and objects of amateur sport.

LEAGUE BASEBALL

Coast

At Seattle—	R.	H.	E.
San Francisco	3	11	3
Seattle	10	23	4

Batteries: Couch, O'Doul, Lewis and Yelle; Jacobs, Demaree, Francis and Tobin.

At Portland—	R.	H.	E.
Los Angeles	3	11	0
Portland	2	4	1

Batteries: Crandall and Stanage; Ross and Fisher.

National

At Pittsburgh—	R.	H.	E.
Philadelphia	3	7	1
Pittsburgh	5	8	0

Batteries: Meadows and Bruggy; Yellowhorse, Zinn and Schmidt.

Chicago-St. Louis game postponed; rain.

American

At Philadelphia, 1st game—	R.	H.	E.
Washington	2	4	3
Philadelphia	7	11	1

Batteries: Acosta, Shaw and Gharrity; Moore and Perkins.

At Philadelphia, 2nd game—	R.	H.	E.
Washington	4	9	0
Philadelphia	2	7	3

Batteries: Courtney and Picinich; Hosty and Perkins.

At Boston—	R.	H.	E.
New York	7	10	1
Boston	4	11	2

Batteries: Mays and Schang; Myers and Ruel. (10 innings).

American Association

St. Paul, 3; Milwaukee, 9.
Columbus, 2; Louisville, 7.
Toledo, 1; Indianapolis, 3.
Minneapolis, 6; Kansas City, 4.

Pacific International

YAKIMA, June 20.—Yakima and Victoria split a double header here Sunday before a crowd of 3,500 gathered to welcome the return of the home team. Victoria took the first game by a score of 10 to 3, mainly on the good work of Wallace, who held the Braves to four scattered hits, while his teammates fell upon James for thirteen hits. Hansen hit a home run, and Handley, Dempsey, Rego, Bankhead, Patten and Engle hit doubles.

Yakima, with Cooper in the box, took the second game in an easy fashion by a score of 6 to 1. The visitors played errorless ball, but the Braves did some timely hitting and Cooper was very effective, allowing only nine scattered hits.

At Tacoma—

First game—Vancouver, 2; Tacoma, 3. Rapp and Gleason; Gibson and Stevens.

Second game—Vancouver, 3; Tacoma, 4. Rachac and Gleason; Hovey and Stevens.

ISLAND QUOITING LEAGUE IS FORMED

NANAIMO, June 20.—Following the quoiting games on Saturday, in which Victoria defeated Nanaimo by 73 shots to the home team's 59, a meeting was held in the Odd Fellows' Hall, at which representatives from Victoria, South Wellington and Nanaimo decided to form the Vancouver Island Quoiting League and elected officers as follows: Hon. president, J. C. McIntosh; hon. vice-president, Hon. William Sloan; president, J. R. McKenzie, Nanaimo; secretary, R. Crosbie, South Wellington; executive, D. McMillan, Victoria; J. Strachan, South Wellington; F. Shaw, Nanaimo River.

It was decided that all games shall be governed by the English rules of quoiting, and that six men shall constitute a team.

The first league game will take place on July 16, between Victoria and South Wellington, on the South Wellington grounds.

Ontario Soccer

ST. CATHARINES, Ont., June 19.—Thirty minutes overtime failed to decide the Ontario Cup semi-final soccer game between Merriton and Ottawa here on Saturday, the score being one all at the finish.

THE COLOGNE POST

The Cologne Post is a daily paper published by British soldiers for the convenience and information of their comrades serving with the army of occupation on the Rhine. There is nothing amateurish in its literary style or make-up, and in this it compares with daily journals of Fleet Street.

Directly the Allies entered German territory after the armistice it became evident that an insidious form of enemy propaganda was spreading disaffection among our troops. To combat this and give our men early and accurate information of British affairs The Cologne Post was started on March 31, 1919.

Captain W. E. Roinston, the editor, was in pre-war days a school lecturer at Cambridge and a well-known contributor to Nature. His editorial staff is selected from men serving roughly they have achieved their object in frustrating many German attempts to sow discord among Allied troops and alienate those who have been long separated from home ties and influence is proved by a recent paragraph in The Deutsche Zeitung, which said:

"If ever a British soldier should forget for one moment, even during his sleep, that he is first of all British, it is not the fault of the Cologne Post."

AUSTRALIAN MINISTER CONTRADICTS REPORT

LONDON, June 20.—Cables from Australia state that Sir Joseph Cook, Minister of Marine and Naval Affairs, speaking in the House of Representatives at Sydney, declared that the report that seven hundred British immigrants, including many ex-service men, who had just arrived in the Commonwealth, were returning home by the next steamer, was a scandalous lie.

The report declared that large numbers of immigrants were returning to Great Britain because they could not find work in Australia.

Miss Eva Walker, of this city, returned yesterday from a visit spent in Seattle, where she was the guest of her sister, Mrs. W. E. Springston. Miss Walker's marriage to Mr. James Brygger Baker, of Tacoma, will take place at the end of August.

"D. & W. AUCHTERLONIE" BRASSIES and DRIVERS
"W. GIBSON'S" IRONS
"WRIGHT & DITSON"
GOLF CLUBS
A complete stock of Golf Balls
Comprising Dunlop Standard 1.62, Manor, Spalding 50, Arc, Avons, Birdie, National, Floater, Bisk and
SILVER KING
GOLF BAGS, TEES, GOLF PAINT, Etc., Etc.
E. G. PRIOR & CO.
LIMITED LIABILITY
Corner Government and Johnson Streets
Sporting Goods Entrance on Johnson Street

BUNGALOW FOR SALE.
Consisting of six rooms, large living room with open fireplace, dining room, nice kitchen pantry, two bedrooms, furnace, full cement basement, garage.
PRICE $3,500
on terms
For further particulars apply
ARTHUR COLES
1205 Broad Street Telephone 65

Men of Quick Decisions Will Snap These Gray-Dort Bargains
We have two only 1920 Gray-Dort Touring Cars. Used for demonstration purposes only. They've seen but very little service. New car guarantee. Each..... $1,450
Jameson & Willis, Ltd. Automobile Showrooms, 739 Fort Street Accessories. Gas. Oil. 740 Broughton St.

HIGHWAY TRAILERS
two and four wheel—one to ten tons capacity
LOGGING TRAILERS A SPECIALITY
L.T.Day, Agt. 2613 Pacific Ave.
Main 2245 Tacoma Res Proctor 1866

15¢ Package

½lb. Tin 85¢
MACDONALD'S Cut Brier
MORE TOBACCO FOR THE MONEY
FROM the moment Cut Brier was offered to the Public it was accepted by the great majority of smokers as an old friend.
For Cut Brier has in convenient form the Macdonald quality that has been known and preferred in Canada since the "fifties."
The Tobacco with a heart

We're Clearing All Our High-Grade Hats at
Removal Sale Prices
Here's your chance to buy a hat of the finest quality at a big saving. Note the brands—AND THE PRICES!
MALLORY HATS Regular $10.00. Removal Sale $7.85
STETSON HATS Regular $8.00. Removal Sale $5.95
"KING HATS Regular $8.00. Removal Sale $5.95
WALTHAUSEN HATS Regular $7.00. Removal Sale $4.75
"BROCK" HATS Regular $6.00. Removal Sale $4.75
FIVE DOLLAR HATS Removal Sale Clearance at $3.75
BORSALINO HATS Regular $11.00 values. Removal Sale $7.85
FROST & FROST
1413 Government St. Westholme Bldg.

The Oldest and Only Exclusive Furriers in Victoria

Women Demand Distinction and Individuality in Furs

and, justly so, do not intend to pay more than a reasonable price. For legal advice you go to a lawyer, for medical advice a doctor, and is it not logical that for furs you should go to the store whose business IS the fur business only?

Hudson Seal Coats

The Hudson Seal Coat is as popular as ever, and we make them in either the wrap or coat style. WE ARE OFFERING THEM AT REALLY STARTLINGLY REASONABLE PRICES.

We are prepared to offer Hudson Seal Coats, made in various styles, from

$250 to $400

These Coats will be made in our own factory.

Skins Bought Direct From the Trappers

We are receiving daily from our fur dressers skins of all descriptions BOUGHT DIRECT FROM THE TRAPPERS AT PRE-WAR PRICES.

Further, as to Prices

As the oldest and only up-to-date furriers on the Island, we are prepared to offer the lowest prices on all our work. Such work is carried on under our personal supervision by expert fur workers in our own factory.

Fur Repairs, Storage and Cleaning

We also excel in fur repair work, and just now are offering quite low Summer prices. In fact, the prices will save you many dollars. We carry our own linings bought direct from the mill. For cleaning and storage you will find our service most superior, and our vaults fireproof.

FOSTER, FURRIER, LTD.

1216 Government Street Phone 1537

ESPERANTO SKIPPER GETS ANOTHER SHIP

GLOUCESTER, Mass., June 20.—Captain Thomas M. Benham, skipper of the International fishermen's race winner Esperanto, which was wrecked at Sable Island, N.S., sailed out of Gloucester again today at the helm of the schooner Aviator.

With him was Isaiah Goebee, cook of the Esperanto, and other members of the shipwrecked crew. The Aviator will complete her dorymen at Shelburne, N.S., where she will pick up others of the Esperanto who went to their homes today.

In the command of the Aviator, Captain Tom had granted the wish expressed when he reported loss of the Esperanto to her owners here, a wish which was expressed after disaster had overtaken him, was hailed as typical of the dauntless spirit of Gloucester men.

Every little movement means more thirst.

Made in Canada by THE COCA-COLA COMPANY WINNIPEG—MONTREAL—TORONTO

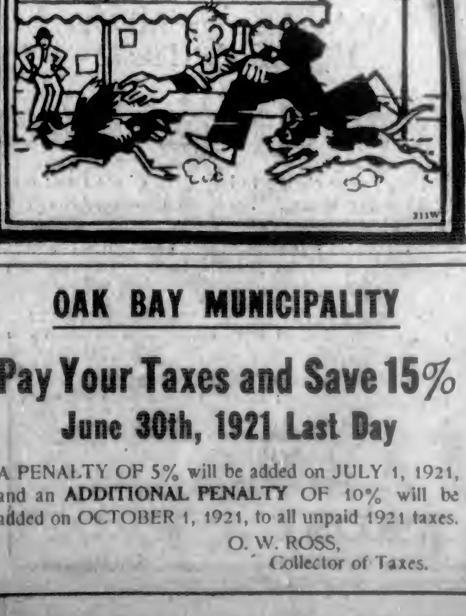

OAK BAY MUNICIPALITY

Pay Your Taxes and Save 15%

June 30th, 1921 Last Day

A PENALTY OF 5% will be added on JULY 1, 1921, and an **ADDITIONAL PENALTY** OF 10% will be added on OCTOBER 1, 1921, to all unpaid 1921 taxes.

O. W. ROSS,
Collector of Taxes.

OTTAWA WILL FINISH SHIPS

Victoria Shipowners Informed Government Will Complete Vessels at Cholberg Yard—Conditions Unknown

The ships under construction at the Cholberg Shipyard for the Victoria (B.C.) Shipowners, Limited, will be taken in hand and finished by the Dominion Government, the company was notified yesterday. Just how the shareholders will emerge from the tangle in which the affairs of the firm have been wrapped, and when work on the hulls will re-commence, is unknown as yet. Word on that score is expected daily. Meanwhile Mr. H. A. Barnett, Government inspector on the original contract, and who has been in charge of the yard since tools were laid down in January last, remains in that position.

The decision of the Government was communicated to the Victoria Shipowners through Col. A. W. R. Wilby, agent for the Department of Marine here, who was wired the information yesterday morning. A meeting of the Board of Directors was held immediately, and Mr. Chris Cholberg, head of the Cholberg Shipyard, was notified.

It is hoped that work will begin at an early date. At the present time the Simon F. Tolmie is practically completed and moored alongside the yard awaiting the finishing touches of the riggers. Two other hulls are on the stocks, partially finished. The last of the four vessels called for on the construction programme has not yet been laid down.

Idle Since January

Work ceased in the yard when it became known that the costs of the Simon F. Tolmie had exceeded the estimates of $250,000 per ship, by more than $94,081.43. That was in January, since when the Government officials have been on the scene, looking into the situation. The report of the Government adjuster was sent in to the head of the Department of Marine and Fisheries some time ago, since when word has been awaited here with some anxiety of the final disposition of the unfinished vessels.

"We know little about it as yet," said Captain M. D. Harbord, vice-president of the company, last night. "The Government have notified us that they have taken over the ships and material and will complete them. How and when we don't know yet. The suggestion that the fourth ship will not be built is unfounded as far as we know. We have no word whatever of that."

MINESWEEPER MOORS IN VICTORIA HARBOR

U.S.S. Swallow, Here From Bremerton, Is Unusual Craft — Helped Clear Up North Sea Barrage

An unusual craft, and the first of its kind ever to break the waters of Victoria Harbor, made its appearance here last night when the U.S.S. Swallow slipped quietly in and moored alongside the Grand Trunk dock. The Swallow is a mine sweeper and a mine layer, attached to the Thirteenth Naval District, with base at Bremerton, on Puget Sound. At present she is engaged on a cruise, doing radio compass work, calling at all the wireless stations in nearby coast waters, incidentally delivering mail and supplies as well. She departs at eight this morning, bound for Tatoosh and the Swiftsure and Umatilla lightships, off the mouth of the Straits. The call here was made in connection with her radio work.

The Swallow is one of the Bird class, and, in the words of her commander, Lieutenant James Arnold, is one of the most modern and seaworthy types of vessel in the United States Navy. She is of rugged and powerful lines, built to ride out the rough seas bound to be met with in the course of the work for which she was designed. The success of the design is borne out by the fact that no fewer than 1,900 mines were swept up from the North Sea areas by this one ship during the months following the Armistice.

Hardly Peacetime Work

Early in 1919 the Swallow left her base at Boston and spent the rest of the year in the waters between Norway and the northernmost outposts of Scotland, sweeping up the deadly mines that formed the North Sea barrage. The work was not without its danger, although the casualties suffered were little known, and of the thirty-six minesweepers forming the American forces, three fell victim to the perils of the search and were sunk by contact with drifting mines. The cost of such a ship approximates more than half a million dollars.

The Swallow came to this coast about a year ago. In addition to Lieutenant Arnold she is officered by Lieutenant James E. Finn, chief engineer, and R. E. Permet, executive officer. The crew is composed in the main of men who served in the craft in the mine areas of the North Sea. This was the first visit any of them had ever made to this port, and they scattered over the city last night to taste of the hospitality that British Columbia had to offer.

Kidney Trouble

is the cause of great suffering from backache, rheumatism and lumbago. You can quickly set the kidneys right by using Dr. Chase's Kidney-Liver Pills. One pill a dose. 25c a box.

Dr. Chase's Kidney Liver Pills

QUEEN REPORTED SAFE UNDER TOW

Reports from the Admiral Line's steamer Queen, which sailed from here Friday for San Francisco, and was later reported disabled off Umpqua Harbor, Oregon, indicate that the vessel is in safety. She was yesterday under tow of the steam freighter Johanna Smith, which went to her assistance immediately after the report that she was in difficulties was wirelessed. The sea was reported calm and it was expected that the ship would complete her repairs at sea and proceed under her own steam to her destination.

KINGSLEY DOCKED HERE LAST NIGHT

The freighter E. D. Kingsley berthed at the Grand Trunk dock early last night from San Francisco, and unloaded some salt and general cargo for local consignees. She passed on to Vancouver, her home port, about nine o'clock in the evening. The vessel is operated in the coastwise trade by the Kingsley Navigation Company, of Vancouver, plying between California and British Columbia ports. This is her first trip here in some time.

WAIRUNA EXPECTED AT ANY TIME NOW

The time of arrival of the Australian freighter Wairuna was a matter of uncertainty last night, the vessel being expected to slip in at any time. She wirelessed three days ago that she would reach here Monday morning, but the waterfront looked for her in vain all day yesterday. She has been out of touch with the wireless station since then, fog overhanging the coast hampering communication.

WIRELESS REPORT

(By Government Wireless)
8 p.m., June 20

Point Grey: Rain; southeast; light; 30.03; 56; sea smooth.

Cape Lazo: Cloudy; southeast; fresh; 29.95; 53; heavy swell.

Estevan: Cloudy; south; 29.93; 55; sea moderate.

Triangle: Cloudy; northeast; fresh; 29.82; 53; sea rough. Spoke 3:30 p.m., steamer Admiral Watson, Queen Charlotte Sound; northbound. Spoke 6 p.m., steamer Prince George, off Namu; southbound. Spoke 6 p.m., steamer Prince Albert, Hecate Strait; southbound.

Dead Tree: Cloudy; southwest; light; 29.82; 52; sea rough.

Prince Rupert: Rain; southeast; fresh; 29.90; 52; sea moderate.

SHIPPING INFORMATION

Due to Arrive

Hawaii Maru, Orient	June 20
Fushimi Maru, Orient	June 23
Niagara, Australia	July 2
Monteagle, Orient	July 6
Talthybius, Orient	July 9
Katori Maru, Orient	July 21
Kashima Maru, Orient	Aug. 11

Due to Sail

Empress of Asia, Orient	June 23
Suwa Maru, Orient	June 24
Manila Maru, Orient	June 25
Teucer, Orient	July 5
Niagara, Australia	July 6
Silver State, Orient	July 9
Fushima Maru, Orient	July 15
Empress of Russia, Orient	July 21
Talthybius Orient	July 23
Keystone State, Orient	July 30
Wenatchee, Orient	Aug. 27

Local Sailings
(By Daylight Saving Time)

Daily, Vancouver	2:15 p.m.
Daily, except Saturday, Vancouver	12:45 a.m.
Daily, except Sunday, Vancouver	12:45 a.m.
Daily, Seattle	6:30 p.m.
Daily, except Sunday, Seattle	11:30 a.m.
West Coast, 1st, 10th, 20th month,	Midnight
Vancouver-Comox, Tuesdays	2:00 p.m.

Local Arrivals

Daily, Vancouver	4:10 p.m.
Daily, Vancouver	7:26 a.m.
Daily, Seattle	2:16 p.m.
Daily, Seattle, except Sunday	10:05 a.m.

Steamer Arrivals

Chicago, at New York, from Havre.
Celtic, at New York, from Liverpool.
Albania, at Liverpool, from New York.

SEATTLE, June 20.—Arrived: Del Rosa, Arica, via Balboa, Los Angeles and San Francisco; Alameda, Southwestern Alaska, via Southeastern Alaska.

PORTLAND, June 20.—Arrived: Meridan, San Francisco; City of Reno, Los Angeles.

TACOMA, June 20.—Arrived: Admiral Dewey, San Francisco; motorship Charles Watson, San Francisco. Sailed: Admiral Dewey, San Francisco, via Seattle.

SAN FRANCISCO, June 20.—Arrived: J. A. Moffatt, Point Wells; Liberator, Seattle; Tahiti, Wellington. Sailed: Meiyo Maru, Hongkong; La Placentina, Honolulu.

BELFAST, June 17.—Arrived: Eastern Guide, Portland, Oregon.

KOBE, June 16.—Sailed: Hawaii Maru, Tacoma.

HONGKONG, June 16.—Sailed: Talthybius, Vancouver.

YOKOHAMA, June 16.—Sailed: Africa Maru, Tacoma.

NANKING, June 17.—Sailed: Katori Maru, Seattle.

YOKOHAMA, June 12.—Arrived: Arabia Maru, Tacoma; June 15—West Niagara, Portland, Oregon.

HONGKONG, June 17.—Arrived: Eldridge, Seattle; Pawlet, Portland, Oregon. June 19—Tyndareus, Tacoma.

YOKOHAMA, June 17.—Arrived: Kashima Maru, Seattle.

TIDES AT VICTORIA

JUNE, 1921

Day	Time. H.M.	H't Ft.	Time. H.M.	H't Ft.	Time. H.M.	H't Ft.	Time. H.M.	H't Ft.
1	6:45	4.8	13:16	5.7	14:03	5.6	22:21	2.2
2	4:50	0.6	...		...		20:44	0.5
3	7:26	2.6	...		...		...	
4	0:06	8.8	3:00	1.7	...		...	
5	0:22	2.1	8:20	0.9	...		...	
6	1:01	2.2	2:15	0.4	13:30	7.4	20:00	7.3
7	1:32	9.2	9:60	0.2	13:26	7.7	21:46	7.4
8	2:11	9.0	10:42	0.2	18:58	7.8	22:51	7.8
9	2:05	8.6	11:26	0.6	19:32	8.0	...	
10	0:03	7.1	3:46	7.2	13:15	1.2	20:07	8.1
11	1:33	3.7	4:46	7.1	13:02	2.1	20:46	8.3
12	2:46	0.0	6:20	6.8	13:53	8.2	21:21	8.4
13	4:66	5.3	9:10	5.6	14:42	4.2	21:55	8.0
14	5:14	4.4	11:06	5.7	15:24	5.3	22:25	0.7
15	6:09	3.6	...		...		22:58	8.0
16	6:64	3.6	...		...		22:20	8.2
17	7:21	3.8	...		...		22:40	9.0
18	8:05	1.7	17:30	7.3	16:21	7.7	...	
19	0:16	0.0	6:32	1.4	13:15	8.0	20:00	7.5
20	0:46	8.6	2:11	1.3	18:62	8.0	20:02	7.6
21	1:16	6.7	6:45	1.2	12:30	8.0	21:44	7.7
22	1:32	8.4	10:21	1.4	26:04	7.2	22:24	7.6
23	1:66	0.0	10:58	1.6	20:36	7.6	22:50	7.6
24	3:12	7.6	11:30	3.2	12:48	7.9	...	
25	...		...		12:12	2.8	20:13	8.0
26	...		...		12:49	3.0	20:40	0.0
27	...		...		12:26	4.1	21:10	8.1
28	3:20	5.4	6:26	5.4	18:06	4.3	21:36	8.3
29	5:18	4.0	10:24	5.4	10:48	5.3	21:53	0.4
30	5:30	3.8	...		...		22:31	8.6

The time used is Pacific Standard for the 120th Meridian West. It is counted from 0 to 24 hours, from midnight to midnight. The figures for height serve to distinguish High Water from Low Water. Where blanks occur in the tables, the tide rises or falls continuously during two successive tidal periods without turning.

The Height is in feet and tenths of a foot, above the average level of lower Low Water.

Esquimalt—To find the depth of water on the sill of the Drydock at any tide, add 19.6 feet to the height of High Water as above given.

SUNSET AND SUNRISE

Time of Sunrise and Sunset (Pacific Standard Time), at Victoria, B.C., for the month of June, 1921.

Day	Sunrise	Sunset	Day	Sunrise	Sunset
1	4:17	8:06	16	4:12	8:16
2	4:16	8:05	17	4:12	8:16
3	4:15	8:04	18	4:12	8:16
4	4:14	8:07	19	4:12	8:16
5	4:14	8:08	20	4:12	8:16
6	4:13	8:09	21	4:12	8:16
7	4:13	8:10	22	4:12	8:16
8	4:13	8:11	23	4:10	8:16
9	4:12	8:11	24	4:14	8:16
10	4:12	8:12	25	4:14	8:16
11	4:12	8:12	26	4:10	8:17
12	4:12	8:10	27	4:16	8:17
13	4:12	8:14	28	4:10	8:17
14	4:12	8:14	29	4:15	8:17
15	4:10	8:15	30	4:16	8:17

The Meteorological Observatory Gonzales Heights, Victoria, B.C.

IDLE MEN THRONG MONTREAL DOCKS

Seamen of All Nationalities Hunt in Vain for Ships—American Strike Swells Ranks of Unemployed

MONTREAL, Que., June 20.—The prevailing industrial depression and consequent unemployment is having a marked effect upon local waterfront conditions, which, from the point of view of employment, are bad.

Every day seamen of all nationalities may be seen visiting singly and in groups the different sheds in the hope of finding a ship, but usually without success, as the supply far exceeds the demand. Conditions are further aggravated by the fact that the strike of seamen in the United States against the introduction of two shifts a day in place of three, and a reduction in wages, is having the effect of sending many American sailors to Montreal in search of jobs on Canadian, British and foreign vessels, thus considerably swelling the ranks of the unemployed here, and increasing the competition for work.

Steamship companies which hire their crews in Montreal report that whereas last year it was a difficult matter to obtain enough seamen for their ships, this year there is an overwhelmingly large supply of men eager to ship out for any destination so long as they can get a job which promises escape from what is bound to be sooner or later starvation for large bodies of men, who, if work were offered them, could be filling useful positions aboard ship.

A feature of the present employment situation is the fact that large numbers of colored seamen are now to be seen around the port of Montreal, presumably West Indians who have been attracted here in consequence of the opening up of direct steamship connections with the Caribbean Islands.

VESSELS TAKING BIG LUMBER SHIPMENTS

Three C.G.M.M. Ships Load More Than Ten Million Feet for World Ports—Sulphur Coming

VANCOUVER, June 20.—Ten and a quarter million feet of lumber will leave this port today and Tuesday on board Canadian Government Merchant Marine steamers for widely scattered portions of the world. The Canadian Inventor, Captain Dudley, will sail tonight, it is expected, with 4,000,000 feet of lumber for India and South Africa; Canadian Importer, Captain Bissett, will sail tonight with 4,000,000 feet for San Pedro; Canadian Carrier, Captain Robson, will sail tonight or Tuesday morning for Montreal and St. Lawrence River points with 2,225,000 feet.

The Pacific Steamship Company's shipping board steamer City of Spokane arrived in port on Sunday to load 1,000,000 feet at Dollarton for the Orient. Esther Dollar, Captain McPhail, is expected to sail Wednesday on a circuit of the world. She will carry about 1,500,000 feet of lumber from here for the Orient.

Plenty of sulphur will be in port this month, two C.G.M.M. steamers being inbound with a total of more than 6,000 tons from Gulf of Mexico ports. The Canadian Observer is due with a full cargo shipped from Sabine, Texas, by the Union Sulphur Company, of Louisiana. The steamer Canadian Rover has sailed from Galveston with another full cargo loaded by the Texas Gulf Sulphur Company.

NEW DINERS GIVING EVERY SATISFACTION

During the month of May five new dining cars have been put into operation on the "Continental Limited," operating between Vancouver and Montreal over the lines of the Canadian National Railways. In this new series of all-steel cars, ventilation, light and refrigeration are salient features to which special attention has been given. Other improvements include an automatic electric lighting system, new appliances for the care of foodstuffs, additional table and working space for crews, dust-proof ventilators, and cinder deflectors for the windows. Nothing has been overlooked that would add to the general excellence of the service and the comfort of the passengers.

SEINE BOAT WINS FIGHT WITH FIRE

SEATTLE, June 20.—After fighting a fire at sea which started in the galley from an overheated stovepipe, and for a time threatened to destroy the vessel, the seine boat Florence, one of the largest craft of her rig and type operating from Puget Sound, arrived in Seattle yesterday from the fishing banks in Hecate Strait.

Only slight damage was done by the fire.

Pétrole Hahn

The World Renowned French Hair Tonic

THE efficiency of PETROLE HAHN as a beautifier for the hair is due to the natural petroleum contained. It imparts to the hair that well-cared-for appearance which adds fascination to the whole personality and leaves the scalp immaculately clean.

Satisfactorily used the world over. We suggest that you try it. At all good dealers.

Canadian Agents
Palmers Limited
Montreal

STEWARDS ON LINERS

The life of a steward in an ocean-going liner is not exactly a bed of roses, and it is not improbable that some of the officials of the Cunard Line of steamers who are temporarily filling the gaps caused by the strike of stewards will vacate their places without regret when the trouble is settled.

Stewards occupy rather a peculiar position in the crew of a vessel, being more or less segregated from the rest of the ship's complement by the nature of their work and certain prejudices of "caste." They are presided over by the purser, who has charge of the provisions, accounts and passengers' welfare generally, and is practically analogous to a paymaster in the Royal Navy.

In the morning stewards are among the first to be astir, except, of course, seamen and firemen on watch. The cooks in particular commence their duties before the darkness of night fairly merges into the grey light of dawn.

The preparation of baths and general attention to the before-breakfast requirements of the passengers are among the first of the steward's tasks. Then he lays the table and serves breakfast.

After this he spends his morning in the cabins and dining-room, scouring, scrubbing, sweeping, metal polishing and dusting, but before doing this, of course, he clears the tables and washes the crocks and cutlery.

Then he sets out lunch and waits at the tables. In the afternoon, if the gods are propitious, he may get an hour or so of leisure until tea-time, which is generally at 4 o'clock (8 bells in the afternoon watch).

A 7 o'clock (4 bells in the second dog-watch) dinner is served, and dinner is an affair of some magnitude. Supper is also available in the evening for those passengers who require it.

The above is but a brief resume of the principal duties of a steward. He has many others, consisting of looking after passengers' luggage, attending to their wants and conveniences, and tendering all sorts of advice when asked for.

Occasionally one encounters a passenger whose idiosyncrasies are very trying. Then, of course, there is the other side of the picture. There is the passenger who gives as little trouble as possible and is very generous in the matter of "tips."

Some stewards who are lucky on their voyage accumulate quite a modest competence in the course of a few years at sea. Some of them blossom into pursers and become men of considerable substance.

But, when everything has been taken into consideration—even the advantage of seeing the world—the lot of the steward is not an easy one and his employment is uncertain, for he is only permitted to "sign on" for a single voyage and must seek a fresh engagement on its termination.—F. C., in Daily Mail.

WOMEN IN ENGINEERING

The second annual general meeting of the Women's Engineering Society was held last Friday, at 46 Dover Street, W., under the presidency of Lady Parsons. The most interesting announcement made was that the works at Atalanta, Limited, at Loughborough, which is run wholly by women, from the management downwards, was actually engaged on commercial work. At present no doubt the undertaking is small, but very large establishments have developed in the past from quite trivial beginnings, and it is to be hoped that history may repeat itself here. The women start with the advantage that there are as yet no unwritten rules restricting output or discouraging the earning of large wages. As regards those engaged in administrative duties, we note that women are admissible as members of the Institution of Mechanical Engineers, but are quite properly required to give the same proofs of professional capacity as are the male members. Their difficulty in securing admission will lie mainly in a failure to acquire the requisite practical experience. Without this a man or woman may be quite a useful computer, but is pretty certain to be a very indifferent engineer. As matters stand, women have made a fair commencement, and their future standing in the profession will depend on their being able to discover amongst themselves individuals endowed with a capacity of creative thought combined with the strength of character needed to overcome the difficulties and discouragements which assail every pioneer. Hitherto, in most departments of intellectual effort, women have been more successful as disciples than as leaders. Like Madame de Stael, they are commonly better at reflecting the phases of thought around them than in producing really original work. If they are to attain to any really high position in the engineering profession this precedent must be broken, and they have yet to show that they are capable of doing so.—London Engineering.

HEAD-FIX

FOR **Sick and Nervous Headaches**

NEURALGIA and RHEUMATIC PAINS

NO OPIATES or INJURIOUS DRUGS

Just what your physician might prescribe in capsule form.

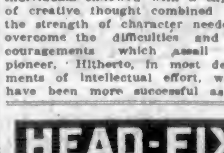

At all druggists **35c** PER BOX

Vancouver Drug Co., Ltd., Special Agents

QUEBEC, June 20.—Their Excellencies the Duke and Duchess of Devonshire and party arrived here Sunday. On their arrival Their Excellencies drove directly to their quarters in the Citadel and later attended divine service at the Cathedral of the Holy Trinity.

Canadian Pacific Railway
B. C. Coast Service
ONE-DAY TRIPS to
GULF ISLANDS
by
SS. ISLAND PRINCESS
on
Wednesdays and Saturdays, $2.00
At 9 a.m. (City Time)
Ganges and Return
on
Sundays, $1.50
At 10 a.m. (City Time)
Apply for particulars to CITY TICKET OFFICE 1102 Government Street
WHARF TICKET OFFICE Belleville Street

Union SS. Co. of B. C., Ltd.
Regular sailings from Vancouver to all East Coast and Mainland Points, Logging Camps and Canneries as far as Prince Rupert and Anyox.
For detailed information apply:
GEO. McGREGOR, Agent
Telephone 1925 No. 1 Belmont House

Sooke Harbour Hotel
Sooke Harbour, Now Victoria's Popular Holiday Resort
Only 20 miles from the City by one of the most beautiful automobile drives on the Island.
Drive out for the day
Spend the week-end
Have your wife and children stay two weeks
RATES: $4.00 per day, $25.00 per week (inclusive), or less according to number in party.
All rooms overlooking the WIDE OPEN SEA. Think of that beautiful air to breathe in all night.
Write for illustrated booklet.
George Nicholson, Manager.

Reduced Round-Trip Fares to CALIFORNIA
For full information, Sailings, etc., see
PACIFIC STEAMSHIP CO.
RITHET CONSOLIDATED, LTD. Agents
1117 Wharf St. Phone No. 4

Australia
OCEANIC STEAMSHIP CO.
Fast U.S. Mail Ss. Sonoma, Ventura, 10,000 tons, Lloyds A1 register. Delightful service, Sydney short line—Samoa, Honolulu. Quickest passage. Lowest rates. Sonoma sails May 31, Ventura sails July 5. Oceanic Bldg., 2 Pine St., San Francisco, Cal.

CANADIAN PACIFIC OCEAN SERVICES
TO EUROPE
MAKE RESERVATIONS NOW

MONTREAL TO LIVERPOOL

July 1, July 28, Aug. 24	Melita
July 8, Aug. 5, Sept. 2	Minnedosa
July 16, Aug. 17	Metagama
July 22, Aug. 19	Victorian

QUEBEC TO LIVERPOOL

July 5, July 30, Aug. 20	Emp. of Britain
July 19, Aug. 13	Emp. of France
Au. 11, Sep. 13, Oct. 11	Em. of Scotland

MONTREAL TO GLASGOW

July 2, Aug. 6, Sept. 13	Tunisian
July 24, Aug. 30	Pretorian

MONTREAL—HAVRE—LONDON

July 9, Aug. 19, Sept. 20	Sicilian
July 30, Sept. 1, Oct. 6	Scotian

MONTREAL—SOUTHAMPTON—ANTWERP

June 30, Aug. 5, Sept. 2	Corsican
July 22, Aug. 27	Scandinavian

FREIGHT ONLY
Approximate Sailing Dates
MONTREAL—LONDON

June 26	Dunbridge
July 30, Aug. 31	Bolingbroke
Aug. 4	Bosworth

MONTREAL—AVONMOUTH

July 15	Bothwell

Agents everywhere, or apply to J. J. FORSTER, General Agent, C.P.R. Station, Vancouver
Telephone Seymour 2630
CANADIAN PACIFIC RAILWAY Traffic Agents

Canadian Pacific Railway
B. C. COAST SERVICE
VANCOUVER—At 2:15 p.m. Daily, and 11:45 p.m. Daily except Sunday.
SEATTLE—At 4:30 p.m. Daily.
ALASKA ROUTE—From Vancouver June 25th, at 9 p.m.
OCEAN FALLS-PRINCE RUPERT ROUTE—Calling at Campbell River, Beaver Cove, Alert Bay, Port Hardy and Swanson Bay—Leaves Vancouver every Wednesday at 11:00 p.m.
POWELL RIVER-UNION BAY-COMOX ROUTE—From Vancouver every Tuesday and Saturday at 11:45 p.m.
UNION BAY-COMOX ROUTE—From Vancouver every Thursday at 8:00 a.m.
WEST COAST VANCOUVER ISLAND ROUTE—From Victoria 1st, 10th, 20th, each month at 11:00 p.m.
GULF ISLAND ROUTE—Leaves Wharf, Belleville Street, every Monday, Wednesday and Saturday at 8:00 a.m. Thursday at 7:00 a.m. Sunday 9.00 a.m.
Apply to any Agent Canadian Pacific Railway

SOL DUC HOT SPRINGS
FOR LOVERS OF A VACATION IN THE MOUNTAINS
Is opening this year under new management
A hotel and camp located in the wonderful Olympic Mountains, board and room, including baths, $4.00 per day.
Music, Dancing, Croquet, Tennis, Fishing, Hunting, Mountain Climbing, Swimming in Our Large Swimming Pool, one of our new features.
GEORGE LIPPERT

What's at the Playhouses?

ROYAL VICTORIA One of the most picturesque and gripping chapters of American frontier history is revived on the screen in Marshall Neilan's picture version of Randall Parrish's stirring story, "Bob Hampton of Placer," which will be the attraction at the Royal Victoria Theatre again today. Director Neilan is said to have employed more than 2,000 Indians and soldiers to reproduce in this motion picture General Custer's gallant last stand against the Indian tribes of the far West. James Kirkwood has the title role in this story, which is one of love and adventure, as well as battle with the redmen under Sitting Bull. Wesley Barry's smiling face and uncounted freckles will also be seen in a role especially created for him by Mr. Neilan. Marjorie Daw has the chief feminine part, and other important players to be seen in this production are Pat O'Malley, Noah Beery, Frank Leigh, Dwight Crittenden, who portrays General Custer Tom Gallery, Priscilla Bonner, Charles West, Bert Sprotte, Carrie Clark Ward, Vic Potel and Bud Post. The scenario for "Bob Hampton of Placer," which is an Associated First National release, was prepared by Marion Fairfax. According to advance reports, the production represents the most ambitious effort yet made by Marshall Neilan, who has to his credit several notable cinema successes of recent years. It was photographed among the scenic grandeure of Glacier National Park and on the actual site of Custer's Last Stand. As an added attraction this week, T. Kelway has been engaged to sing two well-known ballads, "Down Texas Way" and "Western Land." A good comedy and Weekly round out an excellent programme.

COLUMBIA THEATRE "Make it genuine," shouted Director Harry Harris to the participants in the big fight scene for "Rich Girl, Poor Girl," now at the Columbia Theatre, while under production at Universal City with Gladys Walton starring. Antrim Short, one of Miss Walton's two leading men, took the director at his word and dashed into the fray. He broke his left wrist. For the first time in the history of the screen a player went through a picture with a broken wrist. The bone was held in place by a plaster-of-paris splint and the white bandage was painted flesh color to deceive the camera. "Rich Girl, Poor Girl" was written by J. G. Hawks for Mary Pickford. Because of Miss Pickford's European trip she could not produce the story, and Universal purchased it for Miss Walton. It affords Miss Walton the opportunity she has been looking for to exceed the thrills of "Pink Tights" and "Risky Business." Production was slightly delayed by the difficulty in finding a satisfactory double for the star to impersonate "her other self" in situations not possible to use double exposure photography.

DOMINION THEATRE Frank M. Dazey, author of "Silk Hosiery," Enid Bennett's latest starring vehicle, which will be the feature at the Dominion Theatre this week, is one of the screen's most promising young authors. "Manhattan Madness," one of Douglas Fairbanks' biggest successes, was Dazey's first notable picture. He is author of "The Fighting Shepherdess," and has adapted a number of stories into successful continuities. "Silk Hosiery" was scenarized by Agnes Christine Johnstone, and directed by Fred Niblo, under the supervision of Thomas H. Ince. Buster Keaton's latest comedy special is also shown. Did you ever visit a Haunted House. Don't fail to visit this one with Buster Keaton as your guide. You will find it the funniest experience imaginable.

VARIETY THEATRE The announcement that Mary Pickford will be seen at the Variety Theatre this week in "The Love Light," a gripping emotional drama, is one that is bound to prove of great interest to her thousands of admirers. Since the "World's Sweetheart" announced her policy of avoiding the conventional and hackneyed forms of photoplay, and try not only to advance herself but the motion picture industry as well, her productions have aroused new and unusual interest among the fans. "The Love Light" is the story of a little Italian girl in an Italian fishing village among the cliffs of the Mediterranean in Northern Italy. How the little girl presides over the family of her orphaned brothers, how a great tragedy comes into her life, the final realization with its accompanying sacrifice, makes not only an unusual story for the screen, but is a startling innovation for Mary Pickford herself.

PRINCESS THEATRE Owing to the delay of several letters and messages in regard to the manuscript of "Forty-five Minutes From Broadway," the management of the Mildred Page Players have been unable to secure and produce the same in time for the next production at the Princess, and they are going to play "Hello, Bill," instead, and "Forty-Five Minutes From Broadway" will be produced later in the season. "Hello, Bill" is full of splendid comedy and has several real climaxes. Mr. Coots will appear as Bill and sing several appropriate songs. Miss Page plays his sweetheart, and Miss Mullally has a charming part, also Miss Berkeley will be seen in a character well suited to her; in fact, the entire cast will be quite at home in "Hello, Bill." Musical numbers will be scattered through the play and everything will be carefully arranged from start to finish, so as to insure a perfect evening's entertainment. Don't miss it, and go early and avoid the rush, for this is going to be another sell-out at the end of the week. Wednesday night will again see a cash prize of $5 given the one guessing nearest the correct number of words spoken by Miss Page in "A Itunaway Match," last week. "Hello, Bill," opens Wednesday and continues the rest of the week, with the usual Saturday matinee.

TODAY'S AMUSEMENTS

The Screen

Royal—Bob Hampton of Placer.
Variety—The Love Light.
Columbia—Rich Girl, Poor Girl.
Dominion—Silk Hosiery.

"3 K's" PARTY WILL APPEAR AT COLUMBIA

The Three K's Vaudeville Party will make their last appearance this season before the public when they present their well-known Island and local success, "A Real Night of Fun," at the Columbia Theatre on Friday at 8 p.m.

It is the intention of the Party to disband for the Summer months, and will reopen again next September with a brand new show.

The Three K's have been doing some excellent work helping out different churches and other organizations to raise money for their numerous funds, and feel that they would like to give the people another opportunity to witness the show before temporarily disbanding.

The troupe is made up entirely of Victoria boys, and in the majority of cases is their first season in this line of work, and it can readily be seen what a fine party of amateurs has been brought together, and the excellence of their work has made this Party one of the foremost in the city.

"Yorkie," the ventriloquist and conjuror with the Party, ranks pretty high in this line of entertainment, and can be guaranteed to live up to his reputation in the forthcoming show.

Eddie Blair, "The Village Curate," will provide the vocal comedy, and critics have often been heard to say that he should have followed the ministry as a profession, his characterization of the poor curate being true to life.

Andy Smillie, Gordie Leeming, George Allan and George Anderson will provide the vocal part of the show.

VARIETY
Today
Mary Pickford
in
"The Love Light"
The supreme effort of a true artist
Also
ERNEST BUTTERWORTH, Baritone
WILLIAM TICKLE, Violin Solo
NO ADVANCE IN PRICES

ROYAL
TODAY
Continuous 2-11 P.M.
Children 10¢ Adults 20¢
—Wesley Barry, James Kirkwood and Marjorie Daw head the cast
—Portraying the screen's greatest drama of frontier days!
Marshall Neilan
presents Randall Parrish's
"Bob Hampton of Placer"
EXTRA—T. KELWAY
Singing
"Down Texas Way"
and "Western Land"
COMEDY - - - - WEEKLY

DOMINION
TODAY
ENID BENNETT
—IN—
"Silk Hosiery"
Super Comedy Special
BUSTER KEATON
in "THE HAUNTED HOUSE"
CAMERON GEDDES
Singing "The Floral Dance"

COLUMBIA
TODAY
Gladys Walton
In
RICH GIRL, POOR GIRL
WILLIAM DUNCAN in "The Silent Avenger"
Matinee, 15c; Evening, 30c; Children, 10c.

PRINCESS THEATRE
Another Big Musical Offering
"HELLO BILL"
4 Days Beginning Wednesday, June 22; Matinee, Saturday.
Evening, 80c, 55c and 30c. Matinee, 55c, 30c. Children, 15c. Government tax included. Curtain: Evening, 8; Matinee, 2:30.

News of Vancouver Island

COWICHAN AMATEURS DELIGHT AUDIENCE

First Night of "The Brixton Burglary" Proved Unqualified Success—Comedy of Complications.

DUNCAN, June 18.—Last evening the opening performance of "The Brixton Burglary" was given in the Agricultural Hall. It was given in aid of the King's Daughters' Hospital and of the Cowichan Agricultural Society. From the first part of the opening scene to the final drop of the curtain the audience is kept on the qui vive, for one complication is piled on another. The truth is deviated from to cover one sin, and the affairs of the household become more tangled than ever.

The scene is laid in the morning room of Mr. Pontifex's flat in London. The part of Mr. Pontifex is played by Mr. L. H. Garnett; his wife Millicent (Mrs. E. C. Corfield) is absent visiting her parents; Mr. and Mrs. Fraser Green (Mr. Leonard Hemlowe and Mrs. H. C. Martin). Taking advantage of his wife's absence, Mr. Pontifex has a "night out" with his friend, Mr. Richard Diggle (Mr. C. F. Davie). He returns home in the morning with a "cozy head," and reminiscences of a night at Brixton with the Bounding Sisters figuring in it.

At the same time the servants were having their own troubles and worries. The maid, Petunia Perkins (Miss G. M. Stephens) had gotten herself in her master's breeches and had come to grief when riding his motor cycle. The cop had arrived on the scene; she left the cycle and fled. James, the butler (Mr. A. C. Gulley) had stepped out in his master's suit of clothes and had been locked up in a house, disrobed and left an old suit of clothes to come home in.

Mr. Fraser Green, who lives in mortal terror of arousing suspicions of his present wife, arrived at the Pontifex apartments in a mud-stained cycling suit, with a tale of a motor cycle collision at Brixton. Suits of clothes are at a premium. Mr. Richard Diggle arrived still attired in dress suit; his apartments have been rifled and his only other suit stolen.

Detective Sharples (Mr. Godfrey Stephens), from Scotland Yard, arrived, tracing a clue he had to a murder that had been committed at Brixton the previous evening with Mr. Pontifex's suit of clothes (that had been stolen from James, but which James had reported to his master had been sent to the cleaners). Affairs became more complicated than ever when Mrs. Pontifex, with her trusting belief in her husband, Mrs. Fraser Green, who was wise in the ways of the men of the world, and her daughter, Miss Jessie (Mrs. F. P.-Cowley), who has been in love with Mr. Diggle, arrived on the scene. There is much to be hidden, and one prevarication necessitates another, and the affairs become more complicated than ever. Policeman K. 1,001 (Mr. Harcourt Sunderland) arrives to investigate the motor collision that Petunia, the maid, had shared in, and Petunia, holding her knowledge of her master's doing over him, has him shield her, and in so doing he implicates his father-in-law, and James, the butler, comes in for his share of attention from the hands of the police. Eventually the plot unravels. Millicent, as ever, trusts her husband; Mrs. Fraser Green benevolently bestows blessings on Mr. Pontifex and Mr. Diggle and continues her current of suspicion on her husband, with the characteristic remark, "But your father, I am afraid, he has been at it again."

All the characters were splendidly sustained. Several of those taking part were seen on the local stage for the first time, and they are indeed a valuable acquisition to the already well-known existing talent.

Mr. L. Hemslowe acted as stage manager and Mrs. F. G. Aldersey the official prompter.

The setting was most artistic. Handsome furniture had been kindly loaned by the Cowichan merchants and by Mr. R. A. Thorpe, and the stage presented a most attractive spectacle.

Preceding and during the intermissions musical selections were rendered by a ten-piece orchestra, consisting of Miss Bell (at the piano), violins, Mrs. H. N. Watson, Mr. and Mrs. J. D. Pollock, Mrs. J. G. Somerville; violas, Mr. F. A. Monk and Mr. J. Norie; cello, Mr. Claude Bell; cornet, Mr. J. Walker; bass viola, Mr. M. Bell.

Mild Epidemic Going Round

It is due to impurities in the water, causing cramps, diarrhoea, headache. Those who take twenty drops of Nerviline in sweetened water usually get quick relief. It is really wonderful how good old Nerviline fixes up a sour, upset stomach, how it stops hiccoughs, how quickly it puts a stop to those nasty attacks of gas. Every home should keep a bottle or two of trusty old Nerviline on hand. 35 cents everywhere. (Advt.)

PROSPECTIVE BRIDES RECEIVE "SHOWERS"

NANAIMO, June 18.—The home of Mr. and Mrs. T. Richardson, Newcastle Townsite, was the scene of a happy gathering, when about thirty of the friends of their daughter, Minnie, tendered her a surprise miscellaneous shower. Miss Christina Waugh, beautifully dressed as a bride and wearing the regulation veil, brought into the room a wagon load of presents and presented them to the bride-to-be, the cart being beautifully decorated with marguerites and orange blossoms. The presents were beautiful and useful. Miss Richardson received the good wishes of all present in view of her approaching marriage. A most enjoyable evening was spent in games and music.

On Wednesday evening last a very pleasant surprise was given Miss Margaret Rowan, stenographer of the Royal Bank, at the home of the manager, Mr. Robertson, where the staff of the bank met to offer their congratulations to Miss Rowan on her approaching marriage. The hostess, Mrs. Robertson, left nothing undone to make the occasion most enjoyable. During the course of the evening Miss Rowan was presented with a silver tea service and a cut glass vase with silver base as tokens of esteem in which she is held by the members of the staff.

NANAIMO SOCIAL NOTES

NANAIMO, June 20.—A miscellaneous shower was tendered Miss Margaret Rowan on Thursday night at the home of Mrs. Walter Raines, Albert Street. Miss Rowan was the recipient of many useful presents as well as the congratulations of those attending on her approaching marriage.

Mr. E. S. Knarston, wife and daughter, of San Francisco, are visiting Mr. Knarston's parents, Mr. and Mrs. J. S. Knarston, Selby Street.

The Alexandra tag day, held under the auspices of Bastion Chapter, I.O.D.E., was a financial success, the sum of $324 being collected, and will be devoted to the local hospital.

The Odd Fellows gave a military whist drive in their hall on Saturday night, which was attended by over a hundred persons. The results were: First prize, fort No. 19, Mrs. Shields, Mrs. R. Bennett, R. Johnson, J. Hughes; second prize, fort No. 29, Miss E. Snowden, Miss E. Bailey, T. Parkinson, J. Creighton; third prize, fort No. 18, Miss Cavalsky, Mrs. J. Beattie, C. Dunn, F. Cooper.

A successful whist drive was held in the Mission Hall on Thursday the winners being as follows: Ladies, first, Mrs. Stevens; second, Mrs. Cooper; third, Miss Foster. Gentlemen, first, Mr. Storey; second, Mr. Sharpe; third, Fred Spencer.

CUMBERLAND CLASS CONFIRMED BY BISHOP

CUMBERLAND, June 17.—A very impressive ceremony took place this evening when Bishop Schofield, of Victoria, performed the rites of confirmation on seven popular young people at Christ Church. Rev. Mr. Leversedge assisted, and the choir was complete. Four appropriate hymns were sung, numbers 656, 653, 410 and 579.

Rev. Mr. Leversedge got some very pretty flowers for the occasion from Denman Island. The bouquets consisted of roses, peonies and carnations, and one bouquet was placed on each side of the altar.

The candidates were: Miss Dorothy Boffy, Miss Richardson, Miss Burbane, Miss Oliver, Miss Bird, Leslie Merrifield and Frank Streets.

Bishop Schofield spoke very impressively throughout the service.

Mr. P. P. Harrison, of Cumberland, paid a visit to Courtenay today.

The Comox Women's Institute will hold a flower show in the Agricultural Hall on July 4. A feature of the day will be displays by the school children, for which special prizes will be given. A sports programme is also being arranged.

Mr. Donald Cameron, engineer in charge of construction work for the E. J. Ryan Co., of Vancouver, is in Courtenay looking over the line the new waterworks system will follow.

PARENT-TEACHERS MEET AT COURTENAY

Children Entertain at Close of Business—List of Numbers and Performers

COURTENAY, June 17.—The Courtenay Parent-Teachers' Association held a regular meeting this afternoon at the close of school. The meeting was largely attended and the treasurer, Mrs. Sutherland, read a satisfactory financial report. A motion that was unanimously carried was one in favor of making a grant for the assistance of the school basketball club, the money given to be used for the purchase of paraphernalia at the opening of the Autumn terms in September.

A discussion also took place regarding the advisability of lengthening the noon hour fifteen minutes or half an hour. No decision was arrived at, and the question will come up again when school reconvenes after the Summer holidays.

It was decided to donate a prize for the children's division at the flower show to be held on July 4.

The children of the two junior divisions, in charge of Misses Carrel and Dougan, rendered very acceptably a well arranged programme, which was as follows:

1. "To Whit, to Whit, to Whee"—Billy Mackay, Jack Macintyre, Eddie Douglas, Harold Herd, Kathleen Hagarty and Catherine Fitzgerald. All pupils of Miss Carrol's class.
2. Recitation—"A Little Boy's Lament," Jimmy Hurford.
3. Brownie Song and Dance, in costume—Fred Stephens, Arthur Quinn, Wilson Menzies, James Rushton, Ralph Carter and Jack Mackay.
4. Dialogue, "Little Girl's Task"—Evelyn McKenzie, Kathleen Beasley, Margaret Mackenzie.
5. Song, "Three Little Green Bonnets," in costume—Deanie Cameron, Evelyn McKenzie, Agnes Sutherland. This item received a well-deserved encore.

At the conclusion of the programme refreshments were provided by the teachers of the school and were served by the children.

Chinaman Found Dead

NANAIMO, June 18.—A Chinaman was found dead in a cabin yesterday afternoon by some children on Campbell Street. Coroner Hickling was notified and a post-mortem to determine the cause of death will be held. The man was well dressed and thought to be about 55 years of age. It is believed he came from Vancouver, as no information concerning him could be obtained in Chinatown last night.

G.W.V.A. Entertainment

CUMBERLAND, June 18.—The G.W.V.A. held a very successful whist drive and dance last night, when over one hundred people took part. The hall was crowded and the music was of the best. The Ladies' Auxiliary supplied the refreshments in their usual able manner. The winners at whist were: First, ladies, Mrs. Parkinson, score 76; Mrs. Waterfield, consolation. Gentlemen, J. H. McMillan, score 59; J. Brorch, booby. Music provided by Mrs. McMillan, piano; Mr. Owen, piano; Mr. McMillan, violin; Colville Graham, violin; Monte, trombone.

NOTES FROM COURTENAY

COURTENAY, June 17. — Last night in the social room of the Agricultural Hall, the local branch of the Retail Merchants' Association held an enjoyable smoking concert, to which members of the Great War Veterans' Association were invited. An evening of real jollification was spent. Refreshments were all that could be desired and an impromptu programme made the time for going home come all too soon. This affair was such a success that doubtless others will follow.

Mr. H. S. Clements, M.P., is in the district meeting his constituents, having just returned to the Coast after a strenuous session of the Commons at Ottawa. He will be here until Sunday.

PEGGY'S PIERROTS DELIGHT AUDIENCES AT GORGE PARK

Miss Peggy Lewis and her talented company of "Pierrots" continue to delight audiences at the Gorge, and the unbiased criticism of the many of musical tastes is that it is a musical treat of more than ordinary merit.

The well-known Victorian artist, Mr. Dave Dumbleton, continues to add laurels to his reputation in his rendering of "Since Rebecca Came Back From Mecca."

Mr. Syd Crossley, who is new to Victoria, has already shown that he is a clever comedian. His song, "Alice," caused roars of laughter and he scored a success with the duet with Miss Peggy Lewis, "They Never Leave Us Alone Till They Get You."

"The Bells of St. Mary's" and "Mary of Argyle" were delightfully rendered by Miss Kathleen Macdonald, who possesses a rich contralto voice, and, moreover, knows how to use it to advantage.

Mr. Joe Haig received quite an ovation for his "Old Pal, Why Don't You Answer Me?" and the duet, "The Barcarole," from the Tales of Hoffman, with Miss Kathleen Macdonald, was quite a treat.

Dainty Phyllis Betfridge again delighted the audience with her "Bubble Dance" and chic appearance. The enterprising leader of this clever little troupe is seen consistently throughout the performance, but specially features "Alice's Blue Gown," from Irene, with which she scored a decided hit.

PILES Do not suffer another day with Itching, Bleeding, or Protruding Piles. No surgical operation required. Dr. Chase's Ointment will relieve you at once and afford lasting benefit. 60c. a box; all dealers, or Edmanson, Bates & Co., Limited, Toronto. Sample Box free if you mention this paper and enclose 2c. stamp to pay postage.

"Dinner's ready"

HEINZ OVEN BAKED BEANS with Tomato Sauce

Small wonder the tired business man comes to life in such a hurry! The first whiff is so fragrant and appetizing. The taste is better than you ever supposed beans *could* taste.

The distinctive, unmistakable flavor of Heinz Baked Beans comes from perfect seasoning with the famous Tomato Sauce made and used exclusively in the spotless Heinz kitchens.

And the good-tasting, real-bean flavor and real-bean nutriment is due to the baking in real ovens by dry heat. Every bean is baked through to the center—mealy, sweet, wholesome and whole, and easy to digest.

Heinz Oven Baked Beans are good hot or cold.

One of the 57

All Heinz goods sold in Canada are packed in Canada

PLAYER'S
Superb Quality
NAVY CUT
CIGARETTES
10 for 18c.
20 for 35c.

Important Notices, Employment, Business and Professional Directory, Wants, Etc.

The Daily Colonist

INDEX TO CLASSIFIED ADVERTISEMENTS

For the convenience of those who wish to refer to any special advertisement in the Classified Columns the following list has been alphabetically arranged, and each classification furnished with a number, viz.:

ANNOUNCEMENTS 1
MALE HELP WANTED 2
TEACHERS WANTED 3

The numbers shown at the right side of each heading appear in consecutive order in the columns. The alphabetical arrangement is not consecutive.

Acreage—For Sale 60
Acreage—For Rent 48
Acreage—Wanted 69
Agents Wanted 1
Announcements 00
Autos for Hire 20
Automobiles 24
Business Chances 56
Billiards and Pool 36
Boats and Launches 37
Business Directory 28
Cycles and Motorcycles 6
Church Notices 57
Dancing 6
Dressmaking 9
Educational 8
Farms for Rent 47
Farms for Sale 46
Farms Wanted 21
Flats and Apartments to Rent 18
For Sale—Miscellaneous 13
Furnished Rooms Wanted 19
Furnished Rooms to Rent 61
Financial 28
Houses for Sale 50
Hotel Directory 18
Housekeeping Rooms to Rent 38
Lost and Found 7
Music 30
Miscellaneous 28
Money to Loan 50
Personal 30
Professional Directory 44
Property for Sale 42
Property Wanted 37
Poultry and Livestock 12
Room and Board 30
Room and Board Wanted 41
Summer Resorts 50
Societies and Lodges 4
Situations Wanted—Male 5
Situations Wanted—Female 25
To Rent—Houses 22
To Rent—Furnished Houses 21
Tenders Wanted 31
To Rent—Miscellaneous 7
To Exchange 24
To Lease 28
Teachers Wanted 06
Timber Brokers 8
Wanted—Male Help 2
Wanted—Female Help 40
Wanted to Rent—Farms 21
Wanted to Rent—Acreage 23
Wanted to Rent—Flats and Apartments 56
Wanted to Rent—Houses 34
Wanted to Rent—Furnished Houses 35
Wanted to Rent—Miscellaneous 30
Wanted—Miscellaneous 14
Wanted—Housekeeping Rooms 40
Wanted to Buy—Houses 60
Wanted to Borrow 60

CLASSIFIED ADVERTISING RATES

One and one-half cents a word each insertion, also cents a word a week, with a minimum of 10 words; cash with order. No advertisement accepted for less than twenty-five cents.

Death and Funeral Notices, $2.50 for 1, 2 or 2 insertions.

Marriages, Cards of Thanks and In Memoriam Notices, $2.00 per insertion.

Birth Notices, $1.00 per insertion.

Business or Professional Cards, of four lines or under, $8.60 per month. Additional space at $1.85 per line per month.

No advertisement charged to account for less than $0.00. Phone 11.

BIRTHS, MARRIAGES, DEATHS

BIRTHS

QUINN—To Mr. and Mrs. R. H. Quinn, at St. Joseph's Hospital, on June 15, a son.

CARR—On June 12th, to Mr. and Mrs. G. Ashley Carr, at their Quadra St. residence, a son.

FUNERAL DIRECTORS

SANDS FUNERAL FURNISHING CO.

We have at your service the most complete stock of funeral furnishings obtainable, and our motor equipment excels any other in this city. Licensed embalmers. Lady assistant.

Phones: Office, 3306; Res. 6020 and 7268L. 1612 Quadra Street

ANNOUNCEMENTS 1

CALEDONIA dance every Saturday evening, Caledonia Hall, View Street, 9 to 12. Wallace's five-piece orchestra.

CONCERT, supper and dance—International footballers' reception, Caledonia Hall, Tuesday, June 21. Concert at 8 sharp. Dance 10 to 1 a.m. Wallace's orchestra. Tickets $1, at Fletcher Bros., Fyvie Bros., or at hall.

PRINCESS Patricia 288, Daughters of St. George—Military 500, Wednesday, 8 p.m., I.O.O.F. Hall, Douglas Street. Scrip prizes. Admission 25c.

THEOSOPHICAL SOCIETY, 101 Union Bank Building. Public meetings, Sunday and Friday, at 3 p.m. Library daily, 2 to 3 p.m.

THE Camosun Military 500 Club has moved into their new quarters, Orange Hall, and will hold a drive Monday night. All wishing to become members must be seated by 8:20. Our motto: "Play the Game, and Smile, not Grouse."

WOMEN'S Auxiliary to G. W. V. A. are holding a garden party at Fern Hill Esquimalt, Thursday afternoon, June 23, 3 till 6:30. Admission 35c. Usual attraction, musical programme.

WANTED—MALE HELP 2

ADVERTISEMENT writer wanted. Big money earned when trained; we teach you at home under six experts; only few months necessary. Shaw Correspondence School, 401 B. C. Permanent Loan Bldg. Office hours: 12:20 to 3 p.m.; also open Tuesday and Thursday evenings.

COURSE FOR MARINERS, also STEAM ENGINEERS
International Correspondence Schools
1207 Government St. Canadian, Ltd.

MAKE money at home—$15 to $32 paid weekly for your spare time writing showcards for us. No canvassing. We instruct and supply you with work. West-Angus Showcard Service, 57 A1 Colborne Street, Toronto.

PREPARE FOR PROMOTION—Our college now ranks as one of the outstanding educational institutions of the Dominion. We prepare students for entrance to Normal Schools in all Provinces, Civil Service, and for Matriculation into all Canadian Universities. Languages, Bookkeeping and Business Letter Writing, Stenography, Special English, Commercial Advertising, Story Writing, Automobile Course, Electrical, Gas and Gasoline and Mechanical Drawing. Canadian Correspondence College, Ltd., Toronto. Local Office, 211 B.C. Perm. Loan Bldg.

SALESMAN for accident and health insurance. We have men earning $100 week; a good contract is waiting for you. Box 2522, Colonist.

TRAVELLER covering Up-Island points and wishing sidelines kindly phone 4854X.

EARN WHILE YOU LEARN

WANTED—3 men with slight mechanical knowledge to be trained as auto operators and repairmen. Theory and practical work. You can earn expenses while taking practical course. Apply Manager, Church Garage, 314 Courtney Street, open evenings.

WANTED—Experienced box nailers, also hallock stitchers. Apply at Cameron Lumber Co.'s plant, Garbally Road; ask for Mr. Buelow.

WANTED—A nurseryman, one used to budding and grafting of fruit trees, for the Southern Okanagan; an exceptional opportunity for anyone that can invest from $1,000 to $2,000. For particulars apply Box 2712, Colonist.

WANTED—Real estate salesman on commission basis; advertising and automobile provided. Apply to Box 0801, Colonist.

WANTED—Salesman—A self respecting salesman whose ambition is beyond his present occupation might find more congenial employment with us, and at the same time double his income. We require a man of clean character, sound in mind and body, of strong personality, who would appreciate a life position with a fast growing concern where industry would be rewarded with far above average earnings. Married man preferred. Apply to G. A. LaRine, over Royal Bank Bldg., Government Street, Room 3.

WANTED—FEMALE HELP 3

COOK-GENERAL, two in family, gas range and all conveniences, close in. Phone 3026L or 1806, and if you make an appointment keep it.

GIRL for general housework; $30 monthly, live in or out. Phone 4981L.

STENOGRAPHERS—Employment department, free service. Come and register. United Typewriter Co., Ltd., 132 Fort St. Phone 4798.

SENIOR Stenographers' Examination for B.C. Civil Service—An examination for senior stenographers will be held on Saturday, July 16th, 1921, in Victoria. Candidates must be British subjects, residents of Canada for at least one year, of the full age of 17 years, and not more than 35 years of age, and must have had two years' satisfactory experience. Applications to write will be received up to noon, Saturday, July 9th, 1921. Application forms and full particulars may be obtained from the undersigned. W. H. MacInnes, Civil Service Commissioner, Parliament Buildings, Victoria, B.C. June 18th, 1921.

WANTED—Girl to assist in care of old person and help with housework. Phone 6804Y.

WANTED — Experienced cook-general; good references. Mrs. Quainton, 882 Burdett Avenue.

WANTED—Experienced woman, cooking and housework, $40 a month. Apply Mrs. Martin, 950 St. Charles Street, 7.00 to 8.26 p.m.

WANTED—General help, one with knowledge of cooking preferred. Apply 1286 Hampshire Road.

WANTED—Good plain cook for two adults, $30, easy place, comfortable home. Miss Heneage, Thetis Island, Chemainus, B.C.

WANTED—50 girls for raspberry picking; also one cook. T. A. Rottan, Hatzic Island, B.C.

WANTED — Good housekeeper for two months. Box 18, Shawnigan Lake.

WANTED—A capable stenographer with knowledge of bookkeeping and general office routine; salary $70 per month. Apply in own handwriting, giving full particulars and age, to the undersigned, not later than June 27, 1921. City Clerk, Ladysmith, B.C.

WANTED Immediately—50 women and girl strawberry pickers to camp in Keating district; tents, cots, stove, supplied by grower. Apply Women's Branch, Government Employment Bureau.

WANTED—Girl about 16, to help with light housework; sleep out. Phone 2188X.

WANTED—Bright, capable English girl, with knowledge of cooking; comfortable home, country; $20. Box 2828, Colonist.

WANTED—General help for small family. Phone 1844R.

WANTED for Summer holidays, someone who in return for comfortable home and board will be willing to go out with and look after three girls and one boy, all school age; country; English preferred. Box 2287, Colonist.

100 GIRLS and women to pick raspberries; good accommodation, board at wholesale cost; safe fresh water bathing and boating on Hatzic Lake, on which our farms front. Season commences about June 28. Get your contract at once from H. W. Hall, Lakeside Fruit Farm, Hatzic Island, Hatzic, B.C., or 2814 Craigflower Road.

SITUATIONS WANTED—MALE 4

BOOKKEEPER, quick, accurate, good references, will keep set of books. Box 2081, Colonist.

CARS, boat motors, anything mechanical, repaired or overhauled, at your own place; 20 years' experience. A. Swift, Phone 7068R1, morning or evening.

CONTRACTS wanted to clear land, Parksville district preferred. Box 2830, Colonist.

EXPERIENCED general store clerk, good bookkeeper, capable of managing store; married; best of references. Box 0909, Colonist.

ENGLISHMAN and wife and family want work on farm, any district; man can drive, wife can cook, one girl and two boys old enough to work. Apply Box 2581, Colonist.

EXPERIENCED farmer wants position, can take entire control. Box 2815, Colonist.

INTELLIGENT boy with references and bicycle, wants job in grocery store, or as messenger. 508 Johnson. Phone 0879.

LAWNS cut, general gardening done; returned men. Phone 7186L1.

MARRIED couple, no children, experienced mixed farm, seek position; teamster, gardener, milker, etc.; wife cook, etc. Address Box 2005, Colonist.

RETURNED soldier, married, handy man, wants work of any kind. Box 2860, Colonist.

RETURNED soldier married, seeks position as janitor, or offices to keep clean. Box 2085, Colonist.

THOROUGHLY reliable couple require position to manage dairy farm or chicken ranch. Box 2020, Colonist.

WANTED by experienced, capable and reliable man, position driving automobile, etc. Apply 811 View Street.

WANTED—Work of any kind, had course with S.C.R. on chicken farm. Box 2610, Colonist.

SITUATIONS WANTED—FEMALE 5

CONVALESCENTS or others requiring change under experienced nurse at moderate charge, reply by letter to Mrs. E. Parsons, 610 Gorge Road, near Centennial Church; phone 3810L, or to Box 954, Colonist.

CERTIFICATED nurse receives maternity or convalescent patients. Phone 7286L. Mrs. Seddon.

DAILY nurse, terms moderate. Phone Mrs. Miller, 0820R or 281.

DAY work wanted. Phone [illegible]R.

ELDERLY lady desires position as housekeeper to elderly couple. Phone 4121Y, between 9 and 10, mornings.

EXPERIENCED cook seeks position; first-class references. Box [illegible], Colonist.

GRADUATE nurse with knowledge of stenography, desires position. Box 2604, Colonist.

HOUSE-PARLORMAID, thoroughly experienced, wishes position. Box 2687, Colonist.

LADY would give willing help in small farm in return for comfortable home and reasonable salary. Box 811[illegible], Colonist.

MANAGERESS of hotel, café or tea rooms requires position, several years' experience; references. Box 2847, Colonist.

NEEDLEWORK wanted; charges reasonable. Phone 7800L.

PRIVATE maternity home or visiting nurse. Mrs. McKenzie, 1787 Second St.

PRACTICAL maternity nurse, moderate. Phone 3478L. Mrs. E. Johnson, 1319 Woodlands Road.

SMALL children received by day or month. Careful attention. Phone 981.

TWO ex-V.A.D.'s want position together for Summer months, as cook and helper or cook and waitress; experienced. Miss Welsh, Cowichan Station R.M.D., V.I.

WELL educated lady desires position for holiday, light housework or help with children, can cook, musical, country preferred. Box 2865, Colonist.

WANTED—Painting, by practical painter; would use owner's materials at low wages. Box 2634, Colonist.

WANTED—A position as companion, by a refined, educated lady, who has had years of experience as a nurse. Address Box 2700, Colonist.

WOMAN wants work by day. Phone after 2 p.m., 7403L3.

YOUNG woman wants work by the hour. Phone 1416Y. No heavy washing.

MUSIC 7

CANADIAN CONSERVATORY OF MUSIC

LARGEST musical institution in Western Canada; examinations held, diplomas and medals awarded, branch, 707½ Yates St., Victoria, B.C. Phones 1342 and 5876R.

DOMINION Academy Music, Fort and Cook. Madame Webb, L.R.M., 601 R.A.M. successes, 95 last year. Phone 1981.

ERNEST SEMPLE, violinist and teacher, 1348 Mitchell Street. Phone 6747.

MISS Eleanora Berfoot, L.R.A.M., A.R.C.M., T.L., piano, harp, theory. 914 Oliver Street, Oak Bay.

PIANOFORTE

MRS. E. SEMPLE — Pianist and experienced teacher of piano; pupils prepared for examination if desired. 1348 Mitchell Street. Phone 6747.

MISS Ina W. Gordon, teacher of piano and violin. 000 Blanshard Street.

EDUCATIONAL 8

ENGINEERS instructed for examinations. W. G. Winterburn, M.I.N.A., 221 Central Building, Victoria, B.C.

ENGLISH M.A., experienced teacher, desires coaching through Summer months, would prepare matriculation candidates for September examination in mathematics and English subjects. Box 1700, Colonist.

EXPERIENCED teacher in school subjects, backward students, or cases of neglected education. 361 B.C. Permanent Loan Bldg.

MISS E. SMITH, experienced English teacher and coach, has vacancies in her classes for girls, usual subjects, music, singing, etc. 1014 Yates Street.

OPPORTUNITY occurs for a lady pupil to learn high-class photography. Apply Box 6628, Colonist.

SHORTHAND SCHOOL, 1011 Government Street. Shorthand, typewriting, bookkeeping thoroughly taught; graduates filling good positions. E. A. McMillan, principal. Phone 374.

TO EXCHANGE 8

DIAMOND ring, value $1,500, will accept $1,250, or trade for small house with large lot, value up to $2,000. Box 2717, Colonist.

EXCHANGE a light touring car, slightly used, for real estate of equal value. Particulars, Box 2929, Colonist.

EXCHANGE—1½ acre of good timber and lot, near Deep Cove, for motor cycle. Phone 8278Y.

WILL exchange lot 52x120 with waterfront rights, for car, one that can be used for rent. Phone 1988.

DRESSMAKING 9

COMPETENT dressmaker; day and evening dresses and remodelling. Phone 8887R1.

DRESSMAKING—Ladies' and children's dresses, suits, alterations. 125 Michigan Street. Phone 1888Y.

DRESSMAKING — Evening dresses, remodelling; all kinds of needlework, at your home. Phone 3780L.

DRESSMAKING, all styles, including children's dresses; reasonable. Madame Lowry. Phone 7476L1.

DRESSMAKING—Blouses, kimonos and alterations promptly done. Room 18, 707½ Yates Street.

MILLINERY — Hats remodelled, models copied. Mrs. Clark, 1883 Fell Street. Phone 5688Y.

SKILLED hands produce pleasing work—Mrs. Clarke will sew for you in your home. Phone 4828L for appointment.

WANTED—Plain sewing, ladies' tailoring and dressmaking. Children's dressmaking a specialty. Satisfaction guaranteed. Phone 7268R or 0087.

MISCELLANEOUS 10

GOOD BURNING FIR STOVEWOOD
IN ANY LENGTH
$6.52 PER CORD
PHONE 827R

FOR an estimate on a first-class job of painting, papering, kalsomining, etc., ring up C. H. Phipps, 61 Sims Ave., Phone 4666L1. Satisfaction guaranteed.

MILTON Lodge, Sons of St. George—Established in Victoria 21 years. Englishmen, attention! Join up. Benefits $7 per week, doctor and medicine. Initiation fees: Ages 16-20, $8; 20-35, $8; 30-40, $7.50. Full information of Secretary, G. Penketh, 2817 Blanshard Street, Victoria.

PAINTING — Kalsomining, paperhanging, J. J. Ross, Pembroke and Quadra. Phone 8200.

TO Real Estate Agents—My property in Metchosin has been listed with P. R. Brown exclusively. Geo. Hewitt.

TO RENT—MISCELLANEOUS 11

FOR Rent—A piano (Gerhard Heintzman), beautiful tone, to reliable party. Address Box 2888, Colonist.

HAVE pasture to rent for two horses. Phone 0871R.

PRIVATE office, with furniture, use of phone, etc.; very bright. Apply 288 Pemberton Blk., Rent $12.88.

TENT with poles to rent. Phone 2181X.

TO Rent—Garage, well situated corner, 7,000 sq. ft. floor space. Apply Pemberton & Son.

FOR SALE—MISCELLANEOUS 13

DIGGONISM—"If you must use a hammer, build a house." Diggon's, printers, stationers and engravers, 1210 Government St. Writing paper and envelope compendiums, just "write" for the camp, 75c.

A GOOD 6-hole family range, nearly new coil, $32.50. Jack's Stove Store, 702 Yates Street.

A FLAT-TOP oak office desk, a typewriter desk and a good Remington typewriter, for immediate sale. Room 7, Mahon Blk., Phone 0810.

SEEDS

ANY quantity, in bulk or packets. Early and main crop potatoes.

VICTORIA FEED COMPANY
Phone "Two nine oh eight"

A SNAP—Solid oak arm chair, upholstered in leather, $9.78. Oddy's, 1817 Douglas Street.

AQUILEGIA Coerulea, the best Blue Columbine, each, 35c; doz., $2; 100, $18. Aubrietia Purpurea, fine, transplanted, doz., 78c; 100, $8. Cabbage, early, late, red, savoy, kale, thousand-headed, transplanted, 100, 75c; 1,000, $4; 10,000, $30. Cauliflowers in fine sorts, all transplanted, 100, $1; 1,000, $4. Canterbury Bells, transplanted, in 7 best sorts, doz., 20c; 100, $1.25. Delphinium, light blue, dark blue, transplanted, doz., 75c; 100, $4. Celery, transplanted, pink, white and self-blanching, doz., 35c; 100, $1.52. Tomatoes, good sturdy plants, doz., 25c; 100, $1.50. Campanula Lactiflora, one of the best hardy perennials, lavender in color, each, 15c; doz., $1; 100, $8. Leek, the Lyon, best leek, doz., 00c; 100, $1. Wallflower, crimson, best yellow, and Ruby Gem, transplanted, doz., 05c; 100, $1.80. C.W.G. James Simpson, 611 Superior, Victoria. Phone 1694.

A COMPLETE system of mailing lists (postage refunded on all undelivered mail matter) of the principal homes in Victoria and Vancouver Island, also lists of owners of automobiles and trucks in Victoria and other districts of the Island. In addition, we have complete lists (for the whole of Canada) of manufacturers, wholesalers, retail stores, hotels, mills and professional men.

NEWTON ADVERTISING AGENCY
Suite 24, Winch Building Victoria, B.C.
(Established 1908)

AN assortment of berry bushes is now ready for transplanting, including the best variety of Phenomenal and Himalaya blackberries, everbearing strawberries, raspberries, loganberries, gooseberries, red and black cherry currants, rhubarb, etc. Mrs. N. Rudd, Burnside Road. Market Stalls 14 and 15.

A BARGAIN—Buffet, round extension table and six leather seated diners, nearly new, $65. Oddy's, 1017 Douglas St.

A FEW extraordinary piano bargains. Don't delay to see us now, for we've some big snaps in used pianos in positively first-class condition. Terms and prices to suit you. Heintzman & Co., Ltd., opposite Post Office. Phone 1241.

ALL uncalled-for suits and overcoats from our 00 branches throughout Canada will be sold at $12 each; odd trousers, $3.50; odd vests, $1.50. In many cases this price is less than one-third their actual value. Merchants buy these goods for resale to their customers. Wise men will buy two or three suits and an overcoat at this price. For sale at our store only. English & Scotch Woollen Company, 1317 Government Street.

BABY buggy for sale. Phone 2187R.

BRICKS for sale. Phone 2082.

BABY carts and English buggies, like new, $5 up. City Mart, 780 Fort St.

BARGAIN—Large chest of drawers, $10.72. Oddy's, 1817 Douglas Street.

BEST solid English bedroom furniture, one valuable carpet, two others; bookcase; man's English bicycle, heavy English garden roller, other odds and ends. Mrs. Bishop, 799 Linkleas Avenue. Phone 0996X2.

BED-LOUNGE, dining-room table and chairs, bureau, hall seat, etc., in good condition. Phone [illegible].

BEST dry kindling, $8 for half cord. S. T. Tapscott, Phone 5270L.

FOR SALE—MISCELLANEOUS 13 (Continued)

CONCERT flute by Meyer, Hanover; cost, new, $88; accept $18. Apply 0814 Grahame Street.

CARTER'S Bargains—Extension Tables from $7.00; set of six oak dining chairs, $15; wardrobe with shelf and drawer, $17; white enamelled double bed, with brass trimmings, complete, $18; babies' cribs from $5. 804 Bay, cor. Government Street.

CHERRY bedroom suite (7 pieces, including new mattress), only $68 the lot. Island Exchange, 743-747 Fort Street.

CANADA Pride 6-hole range, in A1 condition, $88. Oddy's, 1817 Douglas Street.

CLOTH, cloth, cloth — Do your women folks need materials in good qualities for their dresses and suits? We have thousands of yards that will be sold as low as $8.75 per yard, half regular price, in goods 54 to 50 inches wide. This is an excellent opportunity to get materials in better qualities than usually found in women's fabrics and also take care of the children's needs. Call at our store. English & Scotch Woollen Company, 1317 Government St.

CALL at The Capital Exchange, Douglas Street branch, one block north of Hudson's Bay store. Nothing but bargains.

CAMP stoves with oven, $4.75. Eastern Stove Co., 848 Fort Street.

DRY cordwood and cedar fence posts. A. E. A. Lowes, Alta Vista, Royal Oak P.O.

EDISON Diamond Disc Ma. cabinet phonograph, with 28 A1 records, with extra needle attachment; $108. Carter's, 824 Bay, corner of Government St.

FOR Sale (privately)—Lady's ¼-carat diamond ring, splendid stone; valued at $208. As need cash, will sacrifice $120, or nearest offer. No dealers. Box 2005, Colonist.

FOR Sale—Six old Jacobean chairs and sideboard, handsomely carved, with table, $1,060. Miss Meige, Breeds Cross Road, Sidney R.M.D.

FOR Sale—Canada Pride range and Gourlay piano, excellent condition. Phone 7289L.

FUMED oak and golden oak sectional bookcase, for sale cheap. 780 Fort [illegible].

FOR Sale, cheap, fumed oak dining set. 780 Fort Street.

FOR Sale—1 kitchen range, $20; 1 Fawcett range, 4 holes, $30; 3 Fawcett ranges, 6 holes, $80. Victoria Stove Exchange, opposite new theatre, 804 Yates Street.

FOR Sale—Absolutely new piano, cheap for cash. For appointment phone 0781L.

FOR Sale—Baby buggy, good condition, $8. 1118 Pandora.

FOR Sale—Brand new Columbia grafonola, Model X, mahogany finish, with 28 records, $80. Phone 8828R1.

FOR Sale—Child's white folding go-cart, good as new; cheap. Phone 0088.

FOR Sale—A Monarch range; fumed oak davenport; Singer sewing machine; cheap. 2002 Oak Bay Avenue.

FOR Sale—Nearly new Fawcett range, grey pushcart, baby's crib, high chair and centre table. Phone 8567L; 3422 Bethune Avenue, Cloverdale.

FOR quick sale—6 carved oak hall chairs, table to match, English oak dining table, also English oak library table. Apply 812 Blanshard Street.

FOR Sale—Furniture, furniture, furniture. Returned Soldiers' Furniture Exchange buys and sells good class furniture. Address, 1821 Government Street. Phone 8481.

FOR Sale or Loan—The book "Christendom Astray," setting forth the hope of Israel and showing the return of the Jews to Palestine to be the herald of the early return of the Lord Jesus to reign there. Mailed free from 1427 Vining Street, Victoria.

FOR Sale—Large English pram, navy blue, in good condition. 667 Cloverdale Ave.

FOR Sale—Cleveland tractor with plows and disc, in fine condition; real bargain. H. W. Dunn, Ash Road, Gordon Head. Phone 4L.

FOR Sale—Property of a gentleman leaving the country. Several suits of clothes, practically new, made by one of London's leading West End tailors; height, 6 feet, chest 42. Also boots made to order, size about 9½. Please write Box 2817, Colonist, giving phone number, and the clothes can be seen in the city, by appointment.

FOR Sale—A war-time letter, signed by Lord Kitchener. Apply Box 2812, Colonist.

FOR Sale—Bicycle, owner leaving Victoria; carrier; $18. Apply Phone 5208L, 1407 Blanshard Street.

FRUIT preservers, attention!—For sale, meritorious invention; preserves fruits without sugar. Apply Box 2666, Colonist.

FOR Sale—Field glasses and case, $8.75; large high-power marine telescope, $85; solid leather clubbag, $17.50; drummer's leather sample case, $7.00; Eastman F77 large Kodak, $30; pocket Kodak, Eastman, R.R. lens, $8.56; mandolin, $12.50; guitar, $8.70; old German violin, $17.50; 100 year old tea box, $7.50; antique flintlock pistol, $18; large salmon reels, $3.56; trout reels, 20c; Gillette safety razors, $1.78; canvas gloves, 10c each; 6 pairs, 25c; police braces, 65c; new bicycle, $45; 100 second-hand bicycles, with new outer tires, at your own price; outer tires, new, $1.75; new inner tubes, 95c, fully guaranteed. Jacob Aaronson's New & Second-Hand Store, 651 Johnson Street, Phone 735.

FIRST class switch of dark brown hair, from combings; very fine; 28 inches long. Phone 7834R.

FUMED oak library table with two drawers, as good as new. 1244 Oak Bay Ave.

FURNITURE sold on easy terms. City Mart, 746 Fort Street.

GREAT reduction in ranges; will give you 20 gal. hot water per hour, will connect free one week; the best makes to choose from. The Stove King, 880 Fort Street. Phone 4239. We also move, repair and connect ranges.

GENT'S Cleveland and lady's Perfect bicycles, also tent house, knocked down condition, slightly over $46. 1600 Richmond Avenue.

GOOD double bed, spring and mattress; also camp outfit; cheap. 7872R.

GUARANTEED unfertile eggs for preserving, one day old. Hincks, Langford. Phone Belmont 3.

GOOD furniture bought, sold or exchanged. City Mart, 780 Fort Street. Phone 1480.

HOUSEBOAT, furnished, with woodshed, northwest side Point Ellice Bridge. Apply Houseboat.

HEINTZMAN piano for sale, as good as new. Box 2626, Colonist.

NORTHWESTERN CREAMERY, LTD.
1211 Broad Street Phone 1702

LOCAL agents for the De Laval Cream Separator. Ask or write for catalogue.

LIGHT delivery wagon, $25. Thorpe, Royal Oak, near store.

LOCAL new potatoes, tomatoes, cucumbers, lettuce, radish, local cabbage, fresh-picked. Metchosin strawberries and gooseberries. Bedding-out plants: Lobelia, phlox, stocks, asters, salpiglossis, snapdragon, marigold; early and late cabbage plants, Brussels sprouts, celery and cauliflower plants; also marrow, squash, citron, cucumber plants. Now ready.
FARMERS' PRODUCE STORE
602 Johnson St. and 058 Moss St. Phone 2912

LARGE sized Chesterfield for sale. Phone 2758R.

LIGHT baby carriage, brake and new tires, looks like new, $15. Phone 2867L.

MISSION oak hall clock, grandfather style, good timekeeper. Price $27.20. Island Exchange, 740-747 Fort Street.

MORRIS chair, upholstered in tapestry, in good shape. Only $14.00. Island Exchange, 742-747 Fort Street.

MIMEOGRAPH machines (Edison-Dick) and supplies. Exclusive Victoria agents at 06 Winch Bldg. Phone 1915.

MALLEABLE steel ranges, $2 per week. Phone 4668. 2001 Government Street.

NATIONAL cash register, autographic record, 12 keys, practically new; half price for cash. Apply Colonist Box 2926.

NOW open—The Capital Exchange, Douglas Street branch, one block north of Hudson's Bay store. Nothing but bargains.

OAK Sideboard, with bevel mirror and large drawers and cupboard. For quick sale, $13.50. Island Exchange, 745-747 Fort Street.

ONE McClary gas range, one Enterprise oak heater. Phone 6046R. 204 Government Street.

PIANO special, cottage style, walnut, at practically half price. 718 Yates.

PLUMBING fixtures and pipes wanted, in good condition, for cash. Box 2808, Colonist.

PRESERVING jam jars, 80c up. Call and see them. Phone 0768.

PIANO Bargain—Willis piano and bench. Benedict Bantly, 1125 Fort Street.

PIANO for sale, Mason & Risch upright grand, in mahogany case, beautiful condition. Owner leaving city, will sell for $620. Phone 6922.

PHOTO and picture frames to order. 718 Yates.

SELL your goods at City Market Auction sales, Tuesdays and Fridays. Furniture, livestock, goods of all descriptions called for on request. Phone 2404, or 3019L.

SPIRIT casks, twenty to 180 gallon. 1051 Yates. Phone 4749R.

SNAP—Singer Rotary sewing machine; terms arranged. 710 Yates.

USED upright piano, best make, cheap, $10 monthly. 1417 Quadra Street.

THE Moore-Whittington Lumber Co., Ltd., established 1892. Rough and dressed lumber, doors, windows, frames, interior finish, etc. City or country orders receive careful attention. Correspondence invited. Sawmills, Pleasant Street; factory, 2820 Bridge Street.

TWO tons hay for sale. Gorge Road, corner Washington. Phone 4270R1.

UPHOLSTERED English willow chair; a good buy, $12. Island Exchange, 742-747 Fort Street.

UPHOLSTERING—Chesterfields and easy chairs made to order; jobbing attended to. Phone 2708R.

VIOLIN for sale, very old, lovely tone; has good bow and case; will sell cheap. Phone 6882.

VISIT The Capital Exchange, Douglas Street branch, one block north of Hudson's Bay store. Nothing but bargains.

WALTER Raleigh potatoes for sale, very fine stock, $1.22 per sack, delivered. Phone 5722.

WARDROBE trunk, in first class order. A real bargain, $37.50. Island Exchange, 743-747 Fort Street.

WICKER baby carriage, upholstered in green velvet, in excellent condition, $28.50. The Capital Exchange, Fort and Blanshard. Phone 086.

250 USED strawberry crates. S. T. Tapscott. Phone 5578L.

6-HOLE Gurney-Oxford range, $50; McClary 6-hole range, $38; baby buggy, $8.89; furniture, tools, and lots of other goods cheap; must be sold. The Old Country (Croydon, Surrey) Firm, 2017 Douglas Street.

USED CONTRACTORS' PLANT FOR SALE

5-AND 10-ton locomotive cranes, 10 to 60-ton stiff-leg, guy and traveling derricks, steam and electric hoists, locomotives, flat horse and tip wagons, steam shovel and dump cars rubble and concrete skips, clam-shell buckets, concrete mixer, electric motors, air compressors and receivers, rock drills, stone-crushing plant, pumps, diving gear, machine tools, chain, etc.

ALSO

Steam tug, steam hopper barge, flat scows and 12-ton derrick scow.

For particulars and prices apply to
SIR JOHN JACKSON (CANADA), LTD.
Victoria, B.C.

STRAWBERRY GROWERS
Good Clean Oat Straw for sale
VICTORIA FEED COMPANY
1901 Government St.
Phone: "Two-Nine-Oh-Eight"

Established 1908
"Advertising is to business as steam is to machinery."
SUPPORT
HOME
INDUSTRY
Your dollar
in Canada
is worth
100 cents.
Insist upon
knowing that
what you buy
is Canadian made,
preferably in
your own
community.
When you
buy imported
goods, you
get the
goods, and
the "other
fellow" the
money. When
you buy goods
made at home
your country
gets the
money and
you the
goods, and
that's as
it should be.
NEWTON
ADVERTISING
AGENCY
Advertisement Writers and Advertising Contractors
Multigraph and Mimeograph Circular Letters and Postcards. Addressing. Mailing. Rates quoted for Local, Dominion and Foreign Publications
Suite 24, Winch Building Phone 1915

HAMSTERLEY ANNOUNCEMENTS

A PRETTY souvenir box of chocolates at the moderate price of $1 can be had at HAMSTERLEY MALAHAT and HAMSTERLEY GOVERNMENT STREET. A teapot of tea and a plate of hot buttered toast are attractively served at both places.

Come Where the Boats Go Round in the Window

WANTED—MISCELLANEOUS 14

ALL trash will bring you cash, such as rags, bottles, metal, second-hand tools, and gentlemen's clothes, furniture in any shape. We pay the highest price, and call anywhere, any time. Phone 6060; residence, 0100Y; or write M. Morrison, 2006 Government Street.

A GENTLEMAN wishes to buy contents of a house. Phone 2832.

ADVERTISER wants three or four-room house of good furniture. Phone 7218Y.

ATTENTION! — Mrs. Hunt, wardrobe dealer, of Winnipeg and Calgary, is open to buy and sell high-class ladies', gents' and children's clothing, evening and party dresses; special offers for gentlemen's clothes. We pay spot cash to any amount. Business done strictly private. Mrs. Hunt will call herself to any address, or call at 776 Fort Street. Phone 4028L after 6 p.m. 4040L.

CASH FOR YOU

in exchange for that discarded suit. If you don't wear it, why not turn it into money? Phone [illegible]01

SHAW & CO.
735 Fort Street
Quick Service A Square Deal

ALL your furniture and other goods, cash paid at your house, or sell on commission. Phone City Market Auction, 2424.

A BUMPING price is what we pay for any kind of cast-off clothing. Call anywhere, any time. Phone 0215.

CLOTHES wanted—We pay top prices for gentlemen's suits and shoes. Phone 2000; residence, 0194Y.

DON'T hesitate—Phone 3400 if you have any furniture you wish to dispose of. Our representatives will call and offer current prices. Island Exchange, 745-747 Fort Street.

HIGHEST cash prices paid for shotguns, rifles, carpenters' tools, clothing, trunks, valises, boots, machinery, diamonds and jewelry, etc. Jacob Aaronson's New and Second-Hand Store, 021 Johnson Street. Phone 735.

YES, THERE'S A REASON AND THE REASON IS

I CAN give the highest cash price for all kinds of cast-off clothing because I have the largest demand. Special offers for Men's Business Suits. Phone 2668. Mrs. Werdale, or call

742 FORT STREET
After 2 p.m., Phone 7022L2.
Once tried, always convinced.

MILK wanted—20 to 50 gallons, well cooled milk, delivered in Victoria. Box 2806, Colonist.

PHONE 0166—Highest prices paid for junk, such as rags, bottles, sacks, tools, iron, discarded clothing; junk of all descriptions. We call anywhere.

PIANO wanted—Will pay all cash, but must be satisfactory piano for the price and not too expensive. Might consider player piano. Write [illegible] Broughton Street.

WANTED—MISCELLANEOUS 14 (Continued)

SMALL fruits, tomatoes, cucumbers, etc., wanted. State quantity. Apply Colonist Box 2881.

WANTED—Cedar poles, in car or cargo lots, delivered anywhere on railway or in safe waters. Apply Kennedy Lumber Company, Arcade Bldg., Victoria.

WILL pay cash for Graflex camera, quarter plate preferred. Must be in good condition and cheap. Apply Box 0597, Colonist.

WANTED—Leather suitcase, travelling or club bag. State size and price. Box 2803, Colonist.

WANTED to buy a cash register, any model. Phone 4542.

WANTED—Furniture of 4 or 6-roomed house for cash. Box 2856, Colonist.

WANTED — 40,000 second-hand bricks, 400 square feet corrugated iron. State price. Apply Colonist Box 2888.

WANTED—A McClary gas range, high oven. We sell, move and connect ranges. Victoria Stove Exchange, 804 Yates Street. Phone 5528.

WANTED—Horse rake, cheap. Gregory, Millstream.

WANTED—Small cash register, must be cheap for cash. Apply Box 2720, Colonist.

WANTED—½-h.p. 110-volt motor. State price, where can be seen. Box 2843, Colonist.

WANTED—Good Jersey cow's milk delivery, Oak Bay. Phone 5443X.

WANTED—Old bicycles and parts in any condition. Victory Wreckage Cycle Works. Phone 788. 681 Johnson Street. Will call at any address.

WANTED—We buy all kinds of good class furniture, carpets, ranges, etc. Oddy's, 1817 Douglas Street. Phone 3058.

WANTED—Cultivator, also fencing; state price. O. Johnson, Mt. Tolmie P.O.

WANTED—Tent, size about 10 ft. by 14 ft. State size and price to Box 2353, Colonist.

WANTED to buy, a house of good furniture. Will buy separate articles. Phone 8484.

WANTED—Clean cotton rags for wiping machinery. The Colonist Job Department.

ROOM AND BOARD 15

A LARGE well furnished front bedroom, with dressing-room attached, suitable for married couple or two business gentlemen; quiet and select. 935 Superior Street.

AT 1885 Foul Bay Road—Large furnished bedroom; board if desired; half block from car. Phone 7445L1.

AT 820 Superior—Two well-furnished bedrooms, suitable for business men and wife or single gentlemen; central.

"ARMADALE" — Sea view, comfortable room, with board; terms moderate. Phone 8289X.

BON-ACCORD, 845 Princess Ave.—Room and board; moderate. Phone 4062O.

BRIGHT airy room, with board, near park and beach, suitable for married couple. Phone 860R.

ENGLISH woman or girl who will help and take interest in home of lady living alone, can share same on reduced terms. Box 1740, Colonist.

GOOD room and board in private family; also garage to rent. Phone 7722L.

GOOD room and board in home; central. Phone 6878R.

HARRISVILLE, 1140 Oscar Street—First-class room, with or without board; moderate.

IN VANCOUVER—First-class room and board, good locality, suitable for teachers attending Summer school; home privileges; moderate price. Mrs. Meredith, 031 11th Avenue West, Vancouver.

LARGE, pleasant room, first class, near parks; breakfast if desired. 941 Superior St.

NICE room, overlooking the water, near car. Phone 1134Y.

ROOM and Board, $7.00 weekly; housekeeping rooms. 715 Broughton St. Phone 6642L.

ROOM and Board for business people and married couples, near Cook Street. Phone 6686X.

THE Lodge, 1002 Deal Street, overlooking sea, 6 blocks from Oak Bay Hotel. Fishing, boating, golf. Phone 4935R.

WIDOW, with nice home in Oak Bay, would like to meet with companionable paying guest. Box 0707, Colonist.

1549 WILMOT Place, Oak Bay—Comfortable home; couples or family. Phone 4020R.

FURNISHED ROOMS TO RENT 18

BEDROOM and dining-room with use of kitchen and also garden. Apply Colonist Box 2880, or Phone 3068R.

BRIGHT furnished room, six minutes from Postoffice, No. 2 or 3 car; board optional; private family. Phone 7477L.

COMFORTABLE furnished room with board, suit workingman; close in. Phone 4204Y.

CENTRAL—Furnished bedroom or bed-sitting room, also housekeeping room; gentlemen only; every convenience. Phone 7872R. 911 Caledonia Avenue.

FURNISHED or unfurnished rooms in nice modern home, 5 minutes' walk from centre of town. Phone 2101Y.

FURNISHED—Comfortable 4-room suite, large garden, $27; adults. 440 Gorge Road, Government Street end.

FURNISHED rooms, 707 Vancouver Street. Phone 2745L.

NEAR James Bay Hotel—Well furnished rooms, running water, gas; garage. 4048R.

TWO nicely furnished bedrooms in private house on park, near Glenshiel; for excellent cuisine. Box 8604, Colonist.

WORKMEN'S rooms, $1.50; housekeeping, $1.70 per week. Apply Olive Rooms, opposite City Hall.

5 BRIGHT large rooms, pleasant location. James Bay. Phone 248R.

HOUSEKEEPING ROOMS TO RENT 19

A FURNISHED housekeeping suite, with gas range and kitchenette, overlooking Beacon Hill Park; also single rooms. Call after 2 p.m., 111 Vancouver Street.

A FURNISHED room, gas for cooking, very central; suit business lady. Phone 4800R.

APPLY 508 Dallas Road—Apartments; every convenience; sea view; housekeeping bed-sitting room.

A LARGE furnished housekeeping room, with gas plate, $15 month. 835 Vancouver Street.

AT 524 Michigan—Furnished housekeeping rooms. Phone 0114L.

ABERDOVEY — Furnished housekeeping rooms. Phone 7203O. 610 Michigan Street.

CLEAN, pleasant housekeeping rooms; central; adults. 1280 Yates.

FOR Rent—Two clean furnished housekeeping rooms. 1120 Vancouver Street.

FURNISHED housekeeping rooms, near beach and car. Phone 1126Y.

FURNISHED bedroom and kitchen, good range, gas; adults; Courtney Street. Phone 2980L, before 10, and from 12 to 2.

ROOM and board at Beaconhurst; accommodation for couples. 302 Douglas.

SINGLE or double housekeeping rooms. 1006 McClure Street.

ST. HELENS, 928 Courtney—Housekeeping rooms, single or en suite; bedrooms for transients. Phone 6851O.

TWO or three-room partly furnished housekeeping apartment, all conveniences. Phone 0000R.

2-ROOM furnished suite, or 2 rooms. 212 Cook Street. Phone 7042R.

616 ELLIOTT opposite Parliament Buildings, between Government and Douglas Streets—Furnished housekeeping room; adults only.

FLATS AND APARTMENTS TO RENT 21

AT Olympia Apartments—Nicely furnished 4-room suite, plenty of hot water, steam heat; every convenience; adults. Phone 3101O.

AT Leland Apartments—Furnished and unfurnished suites, splendid location. Phone 6137.

AT 2021 Cook Street—A nicely furnished front suite, modern. Phone 2786.

AT Mount Edwards—Furnished flat to rent, July 1.

FLATS AND APARTMENTS TO RENT 21 (Continued)

APARTMENT for rent, furnished, or unfurnished, at Central Park Apartments, 1004 Queens Avenue.

AT LeRoy Apartments—Nicely furnished three or five-roomed suites; adults. 803 Montreal.

BROADWAY Apartments, Superior Street —Desirable, comfortably furnished suites. Apply, or Phone 3486L.

BRIGHT well-furnished suite, $30; unfurnished, $32.00. Glengarry Apartments, Cook Street.

FOR Rent—Two nice 3-room housekeeping apartments, coal and gas ranges, and otherwise partly furnished; conveniently and desirably situated; lawn, flowers and grounds; rent only $10 month. Apply 1460 Grant Street. Phone 2463L.

FURNISHED flat, private house; every convenience; close in; adults only. Phone 2583.

FURNISHED or unfurnished suite. Normandie Apartments, Balmoral and Cook Streets.

FURNISHED apartment, kitchen, bedroom, gas, coal range, telephone, $20. 1881 Pandora, close to High School.

MORRISON Apartments, Hilda Street, Fairfield; unfurnished suite. 5023L.

NICELY furnished suite; adults only. 840 Dunedin.

MODERN furnished suites, central, by week or month. Carlton, 711 Pandora, Phone.

SAVOY Mansions — Furnished apartment for rent. Phone 1291.

TO Rent—Furnished apartment and store, together or separately. Phone 0000Y.

TWO or three-room flat, near sea; garage. 912 Niagara. Phone 7086L.

TO Rent—Two and three-room suites, furnished and unfurnished. Phone 2551O.

THE Kensington, 219½ Pandora Avenue—Small suite for rent, suit business lady. Phone 0405.

VERY convenient, furnished, two-room suite; gas. 988 Collinson; 5201Y.

3-ROOM suite, furnished, gas range, hot and cold water; Summer price, $35 per month, including light and water. Phone 7212O, mornings.

3-ROOMED unfurnished suite, in modern house, with bath, etc. Phone 4887X.

3-ROOMED unfurnished flat, private house. Phone 5880R.

4-ROOMED suite to rent, modern, with bath; $15 per month. 621 Esquimalt Road.

1190 MAY Street, Lindea Apt.—Three-roomed unfurnished suite, vacant July 1st. Apply Suite 1.

3-ROOM furnished flat, with veranda; central; moderate. Phone 7287L.

2 OR 3 unfurnished rooms to let, 1218 Vancouver Street. Phone 5424L.

5-ROOM furnished flat, with use of flower and vegetable garden. 207 Government Street. Phone 0092R.

TO RENT—HOUSES 23

FOR Rent—5 rooms, new, electric light, fireplace, city water, Cadboro Bay. Phone 5782R.

FOR Rent or sale—Good houseboat. Box 2770, Colonist.

HOUSES, furnished and unfurnished, for rent and for sale on easy terms. Lloyd-Young & Russell, 1618 Broad Street. Phone 4632.

RENT—2-roomed house, bath and garage, rent $30. Apply 3048 Washington Ave.

SIMCOE Street, 8 rooms, good garden and fruit trees, $62; immediate possession. R. S. Day & Son, Ltd., 220 Fort Street, Phone 86.

SCOTT Street—For rent, 3-roomed cottage, bath, or will sell cheap. Phone 8038Y.

WILL rent to a responsible party, new bungalow with 3¼ acres, five miles out on B.C.E.R. Tredwick, Eberts Station.

6-ROOMED modern house, Yates Street. Apply 1152 Yates.

5-ROOMED modern house, rent $25, 2208 Chambers, corner Princess. Westendale.

15-ROOMED house with large store attached; rent $45; Esquimalt. Phone 8404.

$27 MONTH—Good, clean 7-roomed house, close in, modern conveniences. 1150 Mason Street, above Cook.

5-ROOMED modern bungalow, furnished or unfurnished. J. W. Gidley, 510 Craigflower Road.

7-ROOMED modern house, gas fixtures, near postoffice, $20 per month; $780 worth of furniture and furnishings for $450; vegetable garden, small and large fruit, chickens. Apply Box 2821, Colonist.

6-ROOMED house, close in, good repair; garden; $20, including water. 2888L.

4-ROOMED bungalow, on Kerr Avenue, No. 491, Gorge district; $12 per month. Phone evenings, 4616.

5-ROOM modern bungalow, on Boleskine Road, in garden. S. T. Tapscott, Phone 5270L.

6-ROOM modern bungalow, furnace, nice garden; Oak Bay, close to car and beach; rent $35. Phone 6198O.

WANTED TO RENT—HOUSES 24

A SMALL house or cottage, not too far from transportation; will purchase furniture. Box 0012, Colonist.

WANTED to Rent—Small house, with considerable grounds and some buildings suitable for poultry. Cooke, 2630 Blackwood Street. Phone 2272.

WANTED—One modern house, furnished or unfurnished, with acreage, near city, close to transportation facilities; or an established chicken ranch to manage. Box 2610, Colonist.

WANTED TO RENT FURNISHED HOUSES 25

TWO furnished houses, 6 rooms each, rent not to exceed $60. Heisterman, Forman & Co., 600 View Street.

WANTED—Small furnished house with 2 beds, near Willows or Foul Bay beach, for months July and August. 280 Superior Street, Victoria.

WANTED, cheap, furnished house with four bedrooms, by Anglican clergyman arriving with family about July 02. Rev. Gladhill, Box 2556, Colonist.

WANTED, July and August, for two adults, small furnished house or bungalow, modern, central. Box 2961, Colonist.

WANTED by July 1, small, modern furnished house or bungalow, with piano and gramophone; must be high class; moderate rent. References furnished; care guaranteed. Box 2910, Colonist.

TO RENT—FURNISHED HOUSES 26

BEAUTIFULLY furnished 10-room house, central, garage. Phone 5178X.

FURNISHED house for July and August, right on Willows Beach; rent, $40. Phone 2421X2.

FOR July and August—Good house of 8 rooms, standing in its own grounds of about an acre; some good fruit; near Gorge and car; $80. Boggs & Harman, Ltd., 620 Broughton Street, Pemberton Building.

FOR July and August—4-room semi-bungalow, between car and sea, James Bay, $40. Boggs & Harman, Ltd., 620 Broughton Street, Pemberton Building.

FOUL Bay—Direct access to beach, 8 rooms, bath, pantry, hot and cold water, open fireplace in living-room; vacant 27th; no children. Partly furnished. Leeming Bros., 1104 Broad.

FURNISHED house to rent. Phone 2744L.

FOR Rent—5-roomed modern bungalow, in Oak Bay, for $60. Phone 7014L, before 2 p.m.

FURNISHED house to rent, 608 Quebec Street, with piano and nice garden; to adults only; rent $45.

FOR Rent—Furnished cottage, 5 rooms, piano, city water and light, close to sea. Apply Jolly, The Oasis, Cadboro Bay.

FURNISHED four-roomed modern bungalow in residential district, $35. Box 2965, Colonist.

FURNISHED house to rent, 7 rooms, garage, $75 month. Phone 2939L or 217.

FURNISHED cottage for Summer months, rent reasonable. Apply Hockey, Canterbury Road; take Lake Hill bus.

NINE-ROOM house, close in. Phone 5924L.

SEVEN rooms, garage, on car line, rent $45. Telephone 2121.

A Mart for Busy Readers—House and Business Property for Sale and Exchange

TO RENT—FURNISHED HOUSES 26
(Continued)

SIX-ROOMED modern semi-bungalow, furnished, on Monterey Avenue, one block from Oak Bay car line, $65 a month, possession July 1. Wise & Co., Ltd., 109 Pemberton Bldg.

TO Rent—Furnished 6-roomed house for July and August. Phone 5133R.

TO Let, furnished—Rooming-house, containing 10 rooms, almost completely furnished, situated in the best part of the Fairfield Estate. Immediate possession can be had. Rent, $65 per month. B.C. Land & Investment, 922 Government Street.

TO Rent—Furnished house for July and August. Apply 600 Trutch Avenue.

TO Rent—5-room bungalow, furnished, Foul Bay, July and August. Phone 1935R.

TO Rent—Furnished bungalow, 3 minutes walk from Gorge car, for July and August. Apply 333 Portage Avenue, evenings.

TO Let, for July and August, commodious furnished house, 3½ miles from Duncan. Apply Leather & Bevan, Duncan.

TO Rent—Furnished, cosy home, at once, near Parliament Buildings; reasonable. Phone 914Y.

TO Rent—Furnished four-room cottage at Shawnigan Lake, for July. Telephone 1440X.

TO Rent—Furnished house, Mt. Tolmie; all modern conveniences. Phone 5459R2.

POULTRY AND LIVESTOCK 27

ALL dressed poultry sold by me at 932-30 Yates Street and Stalls 45 and 23, City Market is guaranteed fresh killed and milk fed. I have the largest stock of live and dressed poultry in the city. Inspect poultry on my stalls on Saturday before buying elsewhere. Am making special prices for this day. Yearling Leghorns from $12 per dozen. Wyandotte yearlings from $15 per dozen. Pure bred and heavy laying strains. Two English bulldog puppies, pedigreed, Rodney Stone strain; cheap. John Day, next Dominion Theatre, Phone 1363.

ATTENTION!—Leghorn cockerels, $1.25 dozen, or $8 a hundred. Take Lake Hill bus and bring containers. Phone 7065 for appointment. T. W. Palmer, R.M.D. 4, Victoria.

BROWN Leghorn yearling hens for sale. West, 1302 Haultain.

BLACK cocker spaniel pups. Box 2779, Colonist.

COCKER Spaniel pups for sale, well-bred. Phone 2551X.

ARTHUR Hemingway, City Market Auction, will sell your cow privately or at auction any time. Shipments received and cared for. Good cows for sale always on hand. Phone 2434.

ELEVEN S.C.W. Leghorn hens, full lay, Sones strain, $14.50. Fifteen W. L. chicks, 3 weeks old, 20c each. Burgess, Burnside, near Wilkerson, Phone Colquitz 11F.

FOR Sale—Two cows, one to freshen July, other in December, five and three gallons. H. W. Dunn, Ash Road, Gordon Head, Phone 4L.

FOR Sale—Pedigreed Pomeranian dog, a real chum for boy or girl; 15 months old. Phone 6894.

FOR Sale—Fine young horse, 1,232 lbs., and harness; also 12 R.I. laying hens and 30 chicks. Apply Box 2320, Colonist.

FOR Sale—7 New Zealand Leghorn hens, laying, $13. Phone 6304L.

FOR Sale—2 Jersey cows, milking; 1 Ayrshire, fresh in a few days; others with calves at foot; also Jersey bull. Thos. Mould, 438 Culduthel Road, Phone 7772R1.

FOR Sale—Two Jersey-Guernsey cows, fresh four weeks, milking 3½ gallons per day. 435 Grafton Street. Phone 5017R1.

FOR Sale—Two nanny kids and eighteen laying Leghorn pullets. Apply 418 Obed Avenue.

FOR Sale—7 drakes and 3 ducks, 12 weeks old. Apply 636 Admirals Road, or phone 5613Y.

FOR Sale—Pedigreed toy Pomeranian puppy, 5 weeks old. W. H. Tooby, 420 John Street.

FOR Sale—Fine Jersy cow, four years old, milking 53 lbs. day, bred 2 months. Apply 654 Falmouth Road, Saanich Road.

FOR Quick Sale—English setter, grandsire Mohawk 11., sweepstakes champion in field trials of America; excellent worker; dam of winners; $72. Also her dog pup, 2 months, by Bachelor Racket, $25; registered. One pair Black Flemish Giants, $8. Phone 16. G. E. Goddard, Sidney.

FOR Sale—Pen Rhode Island Reds; eight White Leghorns, laying; $53 the lot. Phone 2680Y.

FOR Sale—Young Berkshire pigs, with papers; buggy and harness, and laying Leghorn hens, Rowland, Centre Road, North Saanich.

FOR Sale—8 Wyandotte hens, laying. Phone 4134R.

FOR Sale—Jersey-Guernsey heifer, 4 years, to freshen soon, second calf; also Jersey heifer, 5 years; cheap. Box 2653, Colonist.

GOOD Jersey cow, also young pigs and good useful horse. C. Heal, Carey Road. Phone 7237L.

SHIP YOUR EGGS TO
THE NORTHWESTERN CREAMERY
1311 Broad St., Phone 1788
BEST PRICES PAID

GOOD brood sow for sale. Harrett, Cedar Hill Road, between Ruby Road and Tyndall Avenue.

GRADE cow, second calf, fresh, four gallons. Peter Reilly, near McKenzie Avenue School, Carey Road.

HARTZ Mountain Rollers, the roller with a song. 2535 Work Street. 5053X.

MOVE your cows with Allan Hemingway's transfer; reasonable rates. Phone 2434.

ONE Jersey-Holstein cow for sale; to freshen any day. 2972 Kings Road.

PURE Irish setter pups. Phone 7536L1.

SKIM milk for hogs, calves and chickens, 3c per gallon. Vancouver Island Milk Producers' Association, 930 North Park St.

THOROUGHBRED male springer pups. Box 2783, Colonist.

WANTED—50 Barred Rock pullets, 3 to 4 months old. State price and strain. Box 2305, Colonist.

YOUNG ducks, about 9 weeks old, for sale. Phone 3673.

10 PUREBRED Barred Rock hens, Laily strain, $5 each. Also vegetable plants, 40c per 132. H. J. Veale, Burnside Cottage, R.M.D. 3.

AUTOMOBILES 28

CARTIER BROS.' BIG CLEAN-UP SALE

We sold nearly all the cars we advertised last week, and our work staff has worked extra hard to get the following cars ready for this week's selling.

1920 FORD touring; a real buy	$595
1920 CHEVROLET touring, in excellent condition	$695
1918 OVERLAND 90, touring, "nuff sed"	$995
1916 McLAUGHLIN master six, runs and looks like new	$1550
1920 GRANT touring, run but five months	$1495
1919 McLAUGHLIN special, privately owned and driven	$1475
1918 CHEVROLET touring, a good little car	$595
1917 GRAY-DORT roadster, a classy little buy	$595
1917 CHEVROLET touring, complete in every detail	$575
A NIFTY little bullet, for the youth, ready for the road	$295

Easy Terms, Free Service, Courtesy Always

CARTIER BROS.
Rear of B.C. Permanent Loan Bldg.
721 Johnson Street Phone 5287

W. H. HUGHES
AUTHORIZED distributor for Bearing Service Company, Jaxon's Rims and rim parts. Hi Speed Piston Rings. 141 Yates Street Night Phone 3233L. Phone 2815.

A FORD, $235; new tires, new paint, engine good. Tel. 2831L.

DO your own repairs under expert supervision. Cars bought and sold, any model, any condition. Fix-It-Yourself, Church Garage, 914 Courtney. Open evenings.

AUTOMOBILES 28
(Continued)

WE WILL PAY YOU SPOT CASH FOR YOUR CAR

EXCELLENT BUYS

You will find listed below a few of our excellent buys in high-class used cars. They are all priced below their value. We stand behind every car we sell.

1920 FORD, 5-seater, as good as new, with new tires	$675
1919 CHEVROLET, 5-seater, a real good car, with extra good tires	$625
1918 CHEVROLET, 5-seater; this car is in very good order, and it is a sacrifice at	$575
1922 McLAUGHLIN roadster, only used a few months; absolutely as good as new	$1375
1919 SAXON "6," 5-passenger. It runs and looks like new. A real bargain at	$975
1918 FORD roadster. It runs as good as new, and it has had very careful use	$375
1920 FORD Sedan. Here's your chance to get a real bargain. It has new tires	$895
1920 McLAUGHLIN "6," used very little, and hard to tell from new. A bargain at	$1400

WE HAVE MANY OTHERS

EASY TERMS ON ANY CAR

WE WILL PAY YOU SPOT CASH FOR YOUR CAR

915 Yates St. Cor. of Quadra St.

Phone 372

AUTO PARTS

A LARGE stock always on hand of used parts for the following cars: Apperson, Abbot-Detroit, Buick, Chalmers, Cadillac, Carter-Car, Cole, E.M.F., Flanders, Franklin, Hupmobile, Hudson, Overland, Oakland, Reo, Russell, Stoddard-Dayton, Mitchell, Tudhope, White and Winton; at a fraction of the original cost.

BOSCH Magnetos and coils, 1, 2, 3, 4 and 6-cylinder engines, carburetors, gas tanks, bodies (touring and delivery), tops, side curtains, cushions, lamps, springs, tires, tubes and rims.

TIMKEN front and rear axles.

Mail orders given prompt attention.

PACIFIC MOTOR CAR CO.
"Mr. Junkie"
941 View Street Phone 3333

EXPERT mechanic will do auto repairs in spare time. Estimates given on all jobs, mechanical and electrical. Work guaranteed. Phone 7507, evenings.

FOR Sale—Ford 5-pass., in good running order. Hemingway, phone 2434.

FIVE-PASSENGER Light Six McLaughlin Special, five good tires, in first class shape; privately owned. Box 2355, Colonist.

FOR Sale—1919 model Overland 90, like new. Cheap for cash. Phone Owner, 7775L.

FOR Sale—Chalmers car, excellent condition, two new tires and one spare, full tool kit; for quick sale, $450 cash. Seen after 6 o'clock at 132 Joseph Street, Phone 1754L.

FOR Sale—McLaughlin Six Special, with all new cord tires. Can be seen at 2943 Bridge Street.

FOR Sale—Chevrolet, late model, electric starter, dash light, demountable rims, tires good, also spare; for quick sale, $375 cash. Phone 3693L, or 5323.

FOR Sale—1918 Ford Touring; good order; bargain. Phone 3435.

FORD Parts—We carry a stock of used Ford parts at 50% reduction on list price. Ford motor for sale. We buy Ford cars for cash. Pacific Motor Co., 941 View St. Phone 3336.

HUDSON, 1915 model, in first class mechanical condition; just the car for making a racer; lots of pep. For quick sale, $200. Box 2335, Colonist.

LATE model Apperson five-passenger touring car, in first class condition; electric lights and starter; five new cord tires; the fastest car obtainable. A snap for quick sale. Box 2354, Colonist.

McLAUGHLIN H-45 Special, 5-passenger, fully equipped; wind deflectors, spare tire; recently painted a Zenl gray. Is in first-class condition throughout, and a bargain at $1,725.

H. A. DAVIE, LTD.
962 Yates St. Phone 5900
Exide Batteries Exide Service

PRIVATELY owned Hupmobile 35, electric starter, recently repainted, thoroughly overhauled and new transmission gears put in; very reliable and economical car. Cash, $500. Box 2371, Colonist.

STORAGE space for one truck and 3 touring cars, $3 per month. Wanted, Ford car, any condition, for spot cash.

ARTHUR DANDRIDGE
Auto engine specialist, 740 Broughton St. Phone 5513; night, 5474R.

SNAP for quick sale—Chevrolet 5-passenger; new tires all round; $133. Apply 335 View St.

STUDEBAKER, 7-passenger, Model 32, in excellent condition; one-man top; all good tires; privately owned; cheap for cash. Phone 6550. Can be demonstrated after 5 p.m. by arrangement.

TIRES, Tires—32x3½, $13; 33x4, $25; 32x4, $30, new; some non-skids. Pacific Garage, 941 View Street.

WANTED—Late model roadster, good condition, cheap, cash. Shanks, 1281 Fairfield Road.

W. W. HARKER, late "Hub" Cycle Store, is now foreman at Plimley & Ritchie, Ltd., 611 View St. Expert cycle repair work guaranteed.

WANTED—Chevrolet touring car, 1918 or 1919; must be cheap for cash. Owners only. State full particulars in first letter, to Box 2362, Colonist.

WANTED—Ford delivery body, will pay good cash price. Phone 4346.

WANTED—1 or 2-ton truck for cash. Phone 4540.

McMORRAN'S GARAGE
727 Johnson Street Phone 2877

GENUINE FORD PARTS

FORD, 2-passenger	$525
FORD, 2-passenger	340
BUICK, 2-passenger	325
E.M.F., 5-passenger	360
CHEVROLET, 2-passenger	485
Roadster body	50

Used 34 x 4 Tubes and Tires.

AUTO BARGAINS

A Light Roadster, Bosch magneto, running fine, only	$130
A Late Model Ford, good rubber	$125
Five-passenger light car, in swell shape, only	$265

Easy terms. Cars taken in trade.
Tires—31x3½, $15; 32x4, $20; 33x4, $10
PACIFIC GARAGE
941 View Street Phone 3336

FOUR BARGAINS IN USED CARS

One 1920 GRAY-DORT Special, mechanically guaranteed the same as new; good tires. Car was used privately, and it is the best light-weight car buy for...$1,300
One Early 1920 FORD Touring, self-starter, with Willard battery; mechanically guaranteed in first-class order; all good tires, with spare, for ...$535
One McLAUGHLIN Four-Cylinder, in good order, with self-starter and electric lights. Cheap at ...$350
One 1918 CHEVROLET Eight-Cylinder, guaranteed like a new car mechanically, all new tires, with spare; paint good. Best buy in city for ...$1,400
Terms can be arranged on all above cars.

Apply to
JAMESON & WILLIS, LTD.
Showrooms 730 Fort St. Phone 2246

1917 CHEV., cheap for quick sale. Tel. 2821L.

1918 ONE-TON truck, worm drive, splendid condition; price $930. Apply 846 Cormorant St. Phone 0533.

AUTOMOBILES 28
(Continued)

1 DANDY Ford bullet, $349; also Briscoe, Fords, Chevrolets and Hupmobiles, trucks, and many others. It more than pays to see Rennie first.

1918 FORD touring, just overhauled, new paint, in A1 condition; snap. Phone 1577.

LOOK! LOOK! LOOK!
REAL SNAPS
CAPITAL SERVICE GARAGE
Cor. Cook and Fort Sts.
NASH SIX, 1919—Best offer takes it.
HUDSON FOUR—Worth investigating.
CHEVROLET ROADSTER, 1919—Will sacrifice.
McLAUGHLIN SIX—Owner going East.
FORD ROADSTER—Very good.
FORD 1-TON TRUCK.
These are all privately owned and can be demonstrated at your service.
Phone 3631
A. BOOTH J. TAYLOR

6 EXCELLENT BUYS IN GOOD USED CARS. EASY TERMS

1917 DODGE touring, in excellent condition. Owner, leaving town, must sell at once. A real sacrifice at	$850
1919 STUDEBAKER, in new condition. This car has been privately owned, and used very little, and is absolutely as good as new in all respects. The best buy in town at	$1700
1920 CHALMERS 6, 7-passenger, in beautiful order. This car has just been overhauled and repainted, and runs and looks like new. Would make an ideal family or stage car. A bargain at	$1600
1918 OVERLAND, Model 90, in excellent condition; 4 new tires and spare. A gift at	$875
1916 McLAUGHLIN 4, roadster, in the best of shape; all good tires and spare. A snap at	$475
1920 NASH 6, 7-passenger; demonstrator, run less than 500 miles. A bargain at	$2650

WE HAVE MANY OTHERS.
We Pay Cash for Good Used Cars
TAIT & McRAE
Phone 1502 935 View St.

TRUCKS

OUR deferred payment plan brings a new truck within reach of all who do not want to pay cash. A new truck is usually cheaper in the end and far more satisfactory. Investigate today and learn how you can get a new TRAFFIC or DAY-ELDER truck and pay as you earn. Acme Auto Repair Shop, TRAFFIC and DAY-ELDER Dealers, 741 Fisgard Street.

GIANT MOTOR TRUCK CO., LTD.
Victoria Branch
731 Johnson Street Phone 637
ANNOUNCEMENT TO TRUCK OWNERS
THE Giant Motor Truck Company, Limited, have opened up a general service and repair station at 731 Johnson Street.
When in need of any service, call and see us, or phone 637.
Satisfaction Guaranteed
W. J. DUKE, Manager.

CYCLES AND MOTORCYCLES 29

ATTENTION — Old bicycle parts are worth money, and we pay it. Victory Cycle Wreckage Works, Phone 755. 581 Johnson Street. Will call at any address.

BARGAIN—7-h.p. twin Indian motorcycle in first-class running order. Cash, $155. Phone 7555L3, or Colonist Box 2337.

FOR Sale—Twin-cylinder (Yale) motor cycle. Phone 5417R.

FOR Sale—Speedwell De Luxe bicycle, only used 4 months, good as new. Apply Langford Station P.O.

WANTED—A man's bicycle, good running order, cheap. Phone 3445L or 5775.

WANTED—Motor cycle, must be in good order. Box 2015, Colonist.

1920 INDIAN Powerplus, practically new; electrified, with generator; tandem, etc.; will sacrifice. 2305 Cook St. Phone 1341R.

1920 HARLEY-DAVIDSON sports model for sale or exchange. What offers? Phone 5112R.

AUTOS FOR HIRE 30

Phone 7037 Phone 7337
AUTOS FOR HIRE
Reasonable Rates
Day and Night
W. McALLISTER

A CAR for hire. J. Hopps, 1510 Wilmot Place, Phone 4030R. Reasonable rates.

AUTOS leave 1106 Douglas Daily, 7 p.m., to Buchart's Gardens. Fare $1 return. Also Malahat Drive, 2:30 p.m. Daily. Fare $3 return. For reservation, phone 4512, 4000.

COMFORTABLE car for hire. Parties arranged for. H. C. Bunnell, Phone 3903R.

NEW Hudson six for hire, day and night. Phone Frank Moore, 253 or 4512.

NEW car, 1921 model, easy, comfortable, five-passenger; Brentwood Gardens, $5; Deep Cove, $5; Cordova Bay, via Uplands, $1.50; Marine Drive, $1.50. Shopping, $1.50 per hour. H. Llewelyn Edwards, 2091 Byron Street, Oak Bay. Phone 5516L1.

PRIVATE car for hire, with driver; terms reasonable; night or day. Phone 3165R.

SIX-CYLINDER McLaughlin for hire, $2 per hour. Phone 7610L.

5-PASSENGER Chevrolet. Rates reasonable. Phone 4005 or 4345. C. C. Smith.

5-PASSENGER car for hire, day or night; reasonable rates. Phone 3600. After 6 p.m., 4300R.

LOST AND FOUND 33

FOUND, on my premises, one bicycle. Owner can have same by proving property and paying expenses of advertising. If not claimed within 7 days, will be sold. 300 Gore St., Esquimalt.

LOST—White bead necklace, at Gordon Head or Cordova Bay, Sunday afternoon. Phone 5174R. 124 Eberts St.

LOST—Black fox fur, Saturday morning, on Beacon Hill car, or between Douglas St. and South African Plume Shop. Phone 1573Y.

LOST—Seal collar. Phone 1330R. Reward.

LOST—Screw top for automobile gasoline tank. Reward. Phone 3820.

LOST—On morning of May 18, on St. Charles St., between 1560 Rockland Ave. and Mount Douglas Apts., pair of tailor's scissors. Box 2725, Colonist.

LOST—On Foul Bay Road, riding crop with owner's name. Reward. Pemberton & Son.

LOST—Silver brooch, fern leaf design, valued as keepsake. Reward. Phone 653R.

HOTEL DIRECTORY 33

"BRENTA Lodge," Saanich Arm, near Sluggetts. Luncheons, teas, also a few guest rooms. Phone Keating 1M.

DALLAS HOTEL — Comfortable family residential hotel, facing sea; terms moderate. Phone 7180O.

DELHI HOTEL—Under new management. Bedrooms and light housekeeping rooms; thoroughly cleaned throughout; terms moderate. S. Shelton, Proprietor.

HOTEL ALBANY, 1021 Government St. (formerly Brown Jug) — Bedrooms; rates, 75c and up; weekly, $5 and up. Phone 7669O.

BUSINESS CHANCES 34

AN unusual opportunity for one or two people to purchase a live retail business, dealing in a necessity; does business regardless of trade conditions. Centrally located, and established in Victoria twelve years. Full particulars direct from owner by applying to Box 2774, Colonist.

COMFORTABLE living, with no worry, for $1,650. Candy, fruit, ice cream parlor, etc.; elegant location; monthly turnover $1,000, still increasing. Will stand strictest investigation. Box 2739, Colonist.

EXCELLENT opportunity of getting in on the ground floor by taking few of remaining shares in local manufacturing concern extending business. Will take amounts $300 to $750. Every investigation. P.O. Box 174, Victoria.

FOR Sale—Confectionery and ice cream parlor, in the steady payroll town of Nanaimo. Price $2,000 cash. Apply Windsor Confectionery.

FOR exchange for farm or business on Vancouver Island—460-acre farm, highly improved, situated in the choicest mixed farming district of Saskatchewan, close to railroad. Box 2776, Colonist.

FOR Sale—The C.I.A. rooming boarding house and restaurant. This place will pay itself in a short time at the price owner is asking. Apply 2515 Turner Street, Victoria.

BUSINESS CHANCES 34
(Continued)

FOR Sale, as a going concern, 16-roomed boarding house, well furnished; lease can be arranged. Inspection invited. Snap for cash. Box 5121, Colonist.

FOR Sale—Boarding house as a going concern; 15 rooms; $500 takes furniture and goodwill; also use of large store; rent for the whole $45. Phone 6465.

GOOD proposition for 1 or 2 men with $1,500 to $2,000, to start a good business; sound investment. Phone 3834.

ICE cream, candy, soft drinks and school supplies, positively the snappiest, brightest and most profitable little business in the city; well fitted and magnificently located; long lease at very low rent; taking $15 a day. If you are a buyer we will let you stand behind the counter and check the figures. The first $1,903 gets it. Act quickly or you'll miss it.

DAIRY business—Grand business, making more than $200 a month clear profit all the year round. Price includes five magnificent cows and all equipment. Seafront location at city limits. $1,100.

COUNTRY store—Prosperous country district, doing $3,000 per month. Absolutely the soundest business on Vancouver Island. Capable of unlimited development.

H. AMPHLETT G. C. HOWELL
505-7 Union Bank Building
Phone 3900

SMALL COUNTRY STORE

LOCATED in good district. Turnover averages $5,000 per month. Living quarters adjoin. Outside price will run about $1,800.

THE BUSINESS EXCHANGE
303 B.C. Permanent Loan Bldg.
Phone 2923

POSITION or interest in small manufacturing concern, or house connected with Oriental trade. Would invest $3,000 in same after reasonable time for investigation. Must be going concern. Box 2750, Colonist.

SHAWNIGAN Lake—Seven-room furnished house. Apply Bagshawe & Co., 324-325 Sayward Bldg.

STOCK ISSUE WANTED

WE are in a position to handle an issue from $100,000 to $1,000,000 of an established Canadian corporation. Communicate at once. International Finance Co., Rooms 315-515 Coronation Bldg., 131 Bishop Street, Montreal, P.Q.

WILL sell ½ or whole interest in one of the best businesses in town, that will stand strictest investigation. Apply Box 3907, Colonist.

GOOD BUSINESS OPENINGS

$650—BUTCHER BUSINESS.
In centre of town. There is a good chance here for increased business. Suitable premises at low rental. Price of whole, $653, for immediate sale.

$2800—A GOOD BUY IN A GROCERY BUSINESS
Selling at a bargain. Trade practically all cash; postoffice in connection. Average turnover $2,500 per month. $2,800 will purchase. Excellent living quarters. Postoffice pays rent.

THE BUSINESS EXCHANGE
303 B.C. PERMANENT LOAN BLDG.
Phone 2923

BOATS AND LAUNCHES 36

LAUNCH—For sale, a 33-foot open launch, suitable for either pleasure or fishing. Apply L. C. Mills, 302-3 B.C. Permanent Loan Building.

BUSINESS DIRECTORY 37

AUTOMOBILES

VICTORIA AUTO
REBUILDING FACTORY
Chas. G. Grimm Fred S. Grimm
AUTO body building, painting, trimming, repairing.
Tops, Slip Covers, Side Curtains
1312 Blanshard Street Phone 347

GASOLINE, oils, accessories. Service station for Studebaker and Gray-Dort cars. Jameson & Willis, Ltd., Phone 2246, 740 Broughton Street.

AUTO RADIATORS AND FENDERS

AUTO Radiator and Fender Specialists. Workmanship that cannot be excelled. BURGESS BROS.
1901 Government Street Phone 2237

AUTO KNITTING

AUTO knitting done to order; cleaning and adjusting machines; instructions given in operating. Phone 3342. Bellevue House, Yates Street.

BUILDERS AND CARPENTERS

ALTERATIONS, jobbing, repairing; roofs repaired and reshingled; satisfaction guaranteed. Phone 3964R.

BRICK, plastering and cement work, general contracting; old property remodelled a specialty. Harry Hematalk. Phone 7566L1.

BELTON, J. W., carpenter and builder. Alterations and repairs. 2367 Olympia Avenue. Phone 6510R.

CARPENTRY—Alterations and repairs; roofs repaired and guaranteed. T. Thirkell. Phone 1783. Estimates free.

MORRY & CHAMBERLAIN, carpenters and builders; satisfaction guaranteed. Phone 5787. Res. phone, 6614R.

COLLECTIONS

COLLECTIONS anywhere; efficient service, prompt remittance. No collection, no charge. T. P. McConnell Mercantile Agency, 220 Pemberton Bldg.

CLEANING AND PRESSING

DYEING, cleaning, pressing and repairing. Lee, tailor, 631 Broughton. Phone 2761.

CHILDREN'S OUTFITTER

CHILDREN'S and ladies' outfitter—Seabrook Young, 1421 Douglas St., near Pandora. Phone 4740.

CARPET CLEANERS

THE introduction and steady growth of our Hamilton Beach Carpet Cleaning Business is proof of our excellent work. We have the experience and most up-to-date plant, including the most powerful vacuum sweeper in the city, which removes all dust, and quote this process separately if required.

Carpets Altered, Repaired, Relaid, Etc.
THE CARPETERIA CO.
ONLY ADDRESS: 1013 Cook St. (nr. Fort)
Phones 1455 and 5705L

LATEST method in carpet cleaning—Phone 7610L. Returned men. Modern Carpet Cleaning Co. It pays to see us first.

OUR work and service will please you. Hamilton-Beach method. Phone 7683. Victoria Carpet Washing Co. (Vatarone), 921 Fort Street.

EXPRESS AND TEAMING

ALLAN Hemingway's Transfer. Phone 2434 or 5019L. Furniture, baggage, livestock moved anywhere at reasonable rates.

ALWAYS Reliable — McIlwaine Bros., largest motor furniture vans in Victoria; long distance hauling a specialty; cheap rates. Phone 7485; night phone 7633. 515 Yates Street.

DRAYMAN—Joseph Heaney, office at 1302 Wharf Street. Phone 171.

FURNITURE moving, baggage and general hauling. The General Service Transport, Limited, 1107 Langley Street. Phone 89.

JEEVES BROS., motor and horse vans for moving; storage, shipping and packing. Phones 1383 and 515. Office: 1095 Government Street.

MOVE your furniture by motor or team; quick and reliable service. Entrust to J. D. Williams. Phone 870.

SAFETY STORAGE & WAREHOUSING CO., LTD.
THE biggest furniture padded moving motor vans in Victoria; cheap rates. Phone 497. Night Phone 3613L

BUSINESS DIRECTORY 37
(Continued)

DRY GOODS—WHOLESALE

WHOLESALE DRY GOODS — Turner, Beeton & Co., Ltd., wholesale dry goods importers and manufacturers; men's furnishings, tents, "Big Horn" brand shirts, overalls. Mail orders attended to.

EMBOSSED STATIONERY

PRIVATE STATIONERY embossed in any design or color. The Colonist Printing Company, Limited.

ENGRAVING

FOR stencil and seal engraving; general engraver and stencil cutter. George Crowther, Green Blk., 1216 Broad Street, opposite Colonist.

FUNERAL DIRECTORS

B.C. FUNERAL CO. (Haywards, Ltd.) —Funeral directors and embalmers. 734 Broughton Street. Phones 2235, 2236.

FURRIERS

FOSTER, FRED, 1216 Government Street. Phone 1537. Alterations and repairs.

FURRIER—During June and July we take all fur work at Summer prices. J. Sanders, 1634 Oak Bay Ave. Phone 5513.

JUNK AGENCY

ALL kinds of junk, also tools, bought by the Veteran Junk Co., 1318 Wharf Street. Phone 2031.

D. LOUIS, Bag, Waste, Metal and Machinery Merchant; wholesale only. Plants a specialty. Phone, Fair 336. 5555 Prince Edward Street, Vancouver.

SAVE your white and print cotton rags; we pay 5c lb. We buy bottles, paper, and junk of all kinds. Phone 2766.

VICTORIA JUNK AGENCY CO., 1416 Wharf Street, and 1405 Store Street. Phone 1336.

LITHOGRAPHING

LITHOGRAPHING — Lithographing, engraving and embossing. Nothing too large and nothing too small; your stationery is your advance agent; our work is unequalled west of Toronto. The Colonist Printing & Publishing Co., Ltd.

MONUMENTS

STEWART Monumental Works, Ltd. Stone yard, corner May and Eberts Streets, near Cemetery. Phone 1317.

OXY-ACETYLENE WELDING

CAST iron, brass, steel and aluminum welding. H. Edwards, 624 Courtney St.

PRINTING

WHY send your printing orders East when you can get them done better, quicker, and at the same price at The Colonist Printing Department?

PLUMBING AND HEATING

ASHTON'S, LIMITED—Opposite V.M.D. Plumbing, heating and sheet iron work. Victoria phone 4765. Oak Bay phone 5152.

Phones 1924, 3208L. 947 Fort

HAYWARD & DODS, LTD.
PLUMBING HEATING

PAINTING AND PAPERHANGING

ENGELSON & ARCHMENT, roof painters. Makers of the E. & A. fireproof paint. Recommended by two fire chiefs. 363 Courtney Street, Victoria, B.C. Phone 3525L.

LOWEST estimates on painting, kalsomining, by the J. B. House Repair Co. Phone 4043R.

PAINTING, kalsomining and decorating. Stewart Lowry, phone 7178L1.

PAINTING—All kinds of glass work; personal attention. Phone H. Burns, 1319 Davis Street.

T. W. Giddens, 307 Niagara Street, James Bay. Painting, kalsomining, paperhanging. Phone 1363.

VETERANS Painting Company, corner Fort and Langley Streets. Phone 3311; res. phone 7419L.

PUBLIC STENOGRAPHER

MISS I. PALMER, 110 Pemberton Bldg. Orders by phone, 3232.

WORK strictly confidential. Miss Pike, Phone 1306 and 6955L. 311 Jones Bldg.

PLASTERING AND CEMENT WORK

GET that cement floor, walk, driveway, or whatever it may be, done now. All work of first quality only. Get an estimate by phoning 1384.

J. ALLEN, Plasterer—Estimates given on plain and ornamental plastering, cement work, repairing, etc. Phone 3533. 2352 Beach Drive.

PATENTS

PATENTS, trade marks, designs, copyrights. Featherstonhaugh & Co., the old established firm of patent attorneys. Offices, 1050 Rogers Building, Vancouver, B.C.

PATENTS obtained, technical specifications and drawings prepared. T. L. Boyden, M.I.E.E., etc., 1156 Broad Street, Victoria, B.C.

PATENTS—Rowland Brittain, registered attorney; patents, trade marks and designs in all countries. Fairfield Building, 415 Granville Street, Vancouver, B.C.

TYPEWRITERS AND SUPPLIES

TYPEWRITERS—New and second-hand; repairs; rentals; ribbons for all machines. United Typewriter Co., Ltd., 732 Fort Street, Victoria. Phone 4798.

VICTORIA Typewriter Exchange—Rentals, repairs, etc. 300 Sickart Bldg. Phone 3542.

TAILORING

LADIES' Tailor—John Sanders, 1352 Oak Bay Ave. Phone 6613. Alterations and repairs reasonable.

WOOD

CHEMAINUS wood for sale at cheap rate. Phone 4318.

COWICHAN LAKE millwood and blocks, dry kindling wood. W. A. Cameron & Bro. Phone 5003.

EASY splitting first growth fir wood, any length. Phone Belmont 3X.

THE Burning Wood Company, 965 North Park Street. Phone 6396. Cordwood direct from the bush; wood and coal; millwood, cordwood, kindling and bark. Clinkers supplied for sidewalks and garage roads.

WINDOW CLEANING

ISLAND WINDOW CLEANING CO.
Phone 5813 947 Yates Street
"The Pioneer Firm"
We don't advertise our work.
Our work advertises itself.
Our Auto Service is at Your Command.
W. H. HUGHES, Proprietor.

RELIABLE window cleaners, janitor work, etc. Phone 2815R.

PROFESSIONAL DIRECTORY

ARCHITECTS

D. H. H. BARRY, M.S.A. (Eng.), c/o Allwood & Barry, 425 Sayward Building. Land surveying. Commercial drafting.

BARRISTERS

DUNLOP & FOOT
Barristers, Solicitors, Notaries, etc.
Members of NOVA SCOTIA, MANITOBA, ALBERTA and B.C. BARS
Phone 215
612-13 Sayward Bldg. Victoria, B.C.

DENTISTS

DR. LEWIS HALL—Jewell Block, corner Yates and Douglas Streets.

DR. J. F. SHUTE, (late C.E.F.), Dentist. Office, No. 203 Pemberton Building. For appointment, Phone 7157.

CHIROPRACTORS

CHAS. A. and Estella M. Kelley. Established over 6 years. Consultation free. Phones 1146 and 3674. 415 Sayward Bldg.

DR. Fred Bilers, 709-10-11 B.C. Perm. Loan Bldg. Phones: Office, 3636; res., 5071L.

ELIZABETH Dwight, 10 to 12, 6 to 8; other hours by appointment. Consultation free. Phones 7463, 3663R. 325-23 Pemberton Building.

R. COLLIER, D.C., Ph.C., and Isabel G. Collier, D.C., Palmer School Graduates. Hours, 10-12, 2-5, 6-7, and by appointment. Consultation free. Literature on request. 303-4 Pemberton Bldg. Phone 2178.

LAND SURVEYORS

SWANNELL & NOAKES, C.E., D.L.S., B.C.L.S., 1006 Government St. Phone 377.

PROFESSIONAL DIRECTORY 38
(Continued)

MAGNETIC HEALER

MALCOLM MacLEOD, electrical magnetic healer, 301 Hibben-Bone Building. Hours, 10 a.m. 12, 2-4 p.m. For appointment Phone 7756. Consultation free.

PHYSICIANS AND SURGEONS

DR. J. DUNLAP, Physician and Surgeon. Women's diseases. Suite 317 Walker Bldg., Second and University, Seattle, Wash.

NURSING

PRIVATE maternity home, 2536 Victor Street. Phone 544X.

OPTOMETRISTS

EYES tested and glasses fitted; examination free. E. M. Kelly, 612 Sayward Building.

HOUSES FOR SALE 39

ARE you looking for a good home cheap? We have a list of good homes to sell at half they cost to build, and on easy terms. Crown Realty Co., Imperial Bank Building.

FAIRFIELD HOUSE BARGAIN

ATTRACTIVE looking 6-roomed modern house, four bedrooms, bath, and separate toilet upstairs; three reception rooms, all with open fireplaces; extra toilet downstairs; full basement and furnace; extra large lot. This house faces south, is in the best part, and close in. It is particularly well built and in the best of condition; recently painted and renovated inside. For quick sale, reduced to $5,500, on terms.

BAGSHAWE & CO.
324-325 Sayward Building

ALDER St., off Tolmie Avenue—Comfortable, well-built modern home, 6 rooms, open fireplace, hall, pantry and bathroom, built-in buffet and lounge in kitchen; full basement, cement foundation; lot 50x175, fenced and cultivated; front lawn, cement walks; near car. Taxes $15.50. Price $5,000, terms. Phone Owner, 4137L1.

$5,100—5-room bungalow, Hillside Dist.
$2,200—5-room bungalow, Oak Bay.
$2,300—4-room bungalow, St. Patrick St.
$2,650—5-room bungalow, good locality.

ACREAGE—5 acres, inside 3-mile circle, off Quadra, cleared, high elevation, no rock; $450 per acre. R. B. Punnett & Co., 503 Pemberton Blk.

BEAUTIFUL well-finished 5-room bungalow, modern, fine basement; ¼ acre; cement walks Gorge district a bargain, $3,350, terms. Crown Realty, over Imperial Bank.

BUY from Owner—4-roomed cottage and ¼-acre, all in garden; just off North Quadra St.; $1,200. Flock of chickens thrown in. Apply to Owner, Box 2750, Colonist.

BEAUTIFUL Oak Bay bungalow, 5 rooms, modern, especially well built, cement basement; nice lot, near car line; a bargain, $3,300, terms. Crown Realty, Imperial Bank Chambers.

33 PER CENT DISCOUNT

BARGAIN

BIGGEST snap in the city, $300, terms, 3 rooms, partly furnished, and nice lot, close to beach.

Apply 2024 Front Street, Foul Bay.

30 PER CENT DISCOUNT

You'll have to hurry to get this

CALIFORNIAN BUNGALOW

BEECHWOOD Avenue—6-roomed modern and very attractive bungalow, with wide veranda, living-room, dining-room, den, two bedrooms and cabinet kitchen; full basement, furnace, and Chinaman's room. Exceptionally well built, with large open fireplace, good quality built-in features, panelled and beamed. The den is fitted with disappearing bed. Large garage for two cars, with cement floor and driveway.

6 ROOMS

$4200

A. S. BARTON WISE & CO.
111 Pemberton Blk. Phone 2333

COWICHAN BAY

CHARMING Bijou residence commanding grand view, containing sitting-room, 3 bedrooms, bathroom, h. and c., kitchen, plenty of good water, wide waterfront, boatshed trolley way and good moorings; very pretty flower garden, fruit trees, small fruit, all kinds of vegetables. Price $5,500. Good terms.

TWO-ROOMED well-built shack, standing in 3 acres, waterfrontage, beautiful view. Price $1,300. C. Wallich, Real Estate and Insurance Agent, Cowichan Station, E. & N. Railway.

CLOVERDALE—Just listed—A real nice house, just off Cloverdale Avenue, in a splendid situation, and with a grand view of the mountains. Five comfortable rooms. On the ground floor there is an entrance hall, comfortable living-room, an up-to-date dining-room and a modern kitchen and pantry. Upstairs, two good-sized bedrooms, bathroom and toilet. The basement is the full size of the house and is fitted with a good furnace and laundry tubs. The lot is extra large, 61x150, and on it are 13 bearing fruit trees, apples, pears, plums and cherries, small fruits, chicken house, stable and garage. In the front is a nice lawn with flowers, shrubs and one oak tree. The price is $3,500, on terms.

OAK BAY—On a good street. 7 comfortable rooms; entrance hall, nice drawing-room with fireplace, large dining-room with fireplace and built-in features; a good-sized room which can be used as a downstairs bedroom or as a den, a modern kitchen and pantry. Upstairs are 3 bedrooms, one of which has a dressing-room, two of them have clothes closets, and one has built-in dressing-table. There is a large linen closet off the hall, also bath and toilet. The basement is full size of the house, and has a first-class furnace, also laundry tubs. The lot is large, 61x120, with a splendid lawn and abundance of flowers and shrubs in front of the house. Behind the house is a fine garden, with abundance of raspberries, loganberries and blackberries, two bearing apple trees and two peach trees. The whole place is in first-class condition, and has lately been valued at $8,000, but as the owner is leaving for the East we have instructions to sell it for $4,750, with $1,002 cash.

W. C. THORBURN A. McILVRIDE
113 Pemberton Block Phone 6795

COMFORTABLE, well-built home, four rooms and pantry, basement; near car; lot 30x200; full basement, large shed in rear. A real snap, $1,250; $250 cash, balance like rent. Crown Realty, Imperial Bank Chambers.

ALL THIS FOR ONLY $2,800

DANDY 7-roomed house, consisting of: Entrance hall, sitting-room, dining-room, large kitchen, pantry, bathroom and two good-sized bedrooms downstairs; two large bedrooms and hall upstairs. The house is practically new, is plastered throughout, has light, water, sanitary toilet, telephone and other modern conveniences.

LAND CONSISTS OF LITTLE OVER 1-2 ACRE, all cleared and cultivated, free from rock, and has nice slope; all fenced. Just over two miles from City Hall.

WE PERSONALLY INSPECTED THIS PROPERTY and found everything in first-class condition, and we consider it an unusual bargain at the low price of

ONLY $2,800, ON TERMS

The adjoining one-third acre, with a small 3-roomed shack, can be secured very reasonably, which, together with the above place, would make an exceptionally attractive country home.

SWINERTON & MUSGRAVE
612 Fort Street

EXCEPTIONALLY well built modern 7-room bungalow, special built-in features, with high-class electrical fixtures, electrical range; large lot with fine garage; cement approach. One of the best and cheapest homes in Fairfield. Price $5,300, worth $7,500. See Crown Realty Co.

FOR Sale—6-room cottage, comfortably furnished; large basement; motor car, running good; large garden, chicken runs; clear title; the lot, $2,000 cash. 330 Crease Ave., Douglas Street.

FOR Sale, or would rent—Comfortable furnished 3-roomed shack. Apply Oasis, Cadboro Bay beach.

FOR Sale—3-roomed house, greenhouse 15 ft. long, planted in tomatoes and grapes; nice garden. Apply 1400 Denman Street.

FOR Sale by Owner—Nice bungalow, 6 rooms; two car lines; nice garden; cash $1,200, balance small payments. Willows District. Box 2951, Colonist.

FINE, well-built semi-bungalow, 5 rooms, modern, with large basement; lot 47 x 135; on car line; small place in rear rented more than pays taxes. Was listed formerly at $5,000. Owner, leaving for England, says sell for $3,700, on terms. A real bargain. Crown Realty Co.

HOUSES FOR SALE 39
(Continued)

PEMBERTON & SON
Pemberton Bldg. Phone 3700

OAK BAY—On one of the best streets in this district, close to sea, golf links and car line, a thoroughly modern and well-built residence, containing 8 rooms, den with open fireplace, light drawing-room, open fireplace, and conservatory leading off; large dining-room, buffet and panelled walls; pass pantry and well-arranged kitchen with modern conveniences; four bedrooms and veranda; hot water heating system; cement basement and wash tubs. Garage. Price $7,800, on terms.

FAIRFIELD DISTRICT—Close to car line, in good locality, a modern, newly painted residence, containing 6 well-arranged rooms; concrete basement, hot air furnace in good order, laundry tubs. All floors are in first-class condition. Four bedrooms, bathroom, built-in fixtures and fittings of good workmanship and design, panelled walls. Large lot. On one of the best streets in the district. IMMEDIATE POSSESSION can be given. Price $5,700.

FAIRFIELD DISTRICT—A modern bungalow of 5 rooms, 2 bedrooms, breakfast-room, large dining and sitting-room combined; open fireplace and hot air furnace in first-class condition. On a good street, and within easy walking distance of town, near to park. Price $3,300, on terms.

A PRETTY BUNGALOW, in pleasant surroundings, containing four rooms; reception hall with a good granite fireplace, sitting-room and kitchen and 1 bedroom. Near to car line and in a good district. Garage. Price $3,300.

PEMBERTON & SON
Real Estate, Financial and Insurance Agents
Fort Street Victoria, B.C.

CARLIN REALTY
Real Estate and Insurance, 311 Jones Bldg.

HERE IS THE SNAP YOU HAVE BEEN LOOKING FOR

EXTRA large four-roomed modern bungalow in Fairfield, containing living-room with open fireplace, built-in seats, beamed, panelled, etc.; hall; two nice bedrooms; Dutch kitchen; good bathroom. Large lot, lawn, several small fruit trees and strawberries. House is beautifully situated on corner lot; improvement taxes only a few years more to run. For quick sale, $2,350; $1,003 on the mortgage; reasonable terms on balance. Owner will accept less for all cash. Shown by appointment only.

FAIRFIELD Beauty—7-room modern bungalow, large rooms, selected lumber, hardware furnishings and electric fittings; full size cement basement; modern heating system; cement sidewalks; electric range; garage. Worth $7,300. Will sell now for $5,300. Crown Realty Co.

GRANT & LINEHAM, LTD.
(Established 1886)

HANDSOME MODERN RESIDENCE, containing 12 rooms; large reception hall, spacious dining-room, cosy parlor and den, all having inlaid oak floors, panelled walls and beam ceilings; fireplaces in parlor and den; seven bedrooms, three having h. and c. water and one with shower; bathroom complete with modern fixtures; hot water heating system; motor vacuum cleaner piped all over house; full cement basement with laundry, storeroom and extra toilet. Fine garage with underground gas tank. Splendid situation in Fairfield, facing sea and close to park. This residence is most reasonably priced at $13,500, terms on which can be arranged.

BUNGALOW at North Ward Park, well built, and containing five rooms and basement; full-size lot, 50x150 feet, and all in garden. All improvement taxes paid all. A bargain at $3,300.

ACREAGE SPECIALS

ELEVEN and a half acres of first-class land, all cleared and in crop to grain. Situate on East Saanich Road, right adjoining B.C. Electric station; water, light and telephone available. Taxes very light. Price, including crop, $350 per acre.

DEEP BAY SNAP—Four acres of good land, some trees on, but mostly cleared, situate on Birch Road, close to sea, for $1,000, on terms of quarter cash and one and two years.

FIVE ACRES, near sea, in North Saanich; all cleared but half acre. Five-room bungalow, almost new; good appearance and nice location. Price $3,500.

1339 Douglas Street Telephone 666

E. E. HEATH
1213 Douglas Street

FAIRFIELD—7-room California bungalow, with large living-room and dining-room, open fireplace and all built-in effects, two bedrooms down and two up; full cement basement, hot air furnace. Situated on a large lot, and walking distance to city. Only $4,400, easy terms.

FAIRFIELD—7-room California bungalow. Large living-room with open fireplace and built-in seats, large plate-glass window, from which there is a splendid view of park and mountains; cosy den with open fireplace, with built-in bookcases and window seats; large dining-room, built-in buffet, nicely panelled and beamed ceilings; Dutch kitchen with all built-in drawers, bins and cupboards; large bathroom with high-class plumbing and three built-in cabinets; two bedrooms down and one up, with large trunkroom; full cement basement, laundry trays and furnace; gas piped in; on large lot, all in garden. The house is fully furnished, of high grade quality. Only $6,500.

GORGE—5-room bungalow, fully furnished, on a full ½-acre lot, all in garden. Owner leaving city, therefore this property is sacrificed. Only $1,500.

BURNSIDE—4-room bungalow, all built-in effects; large bathroom and pantry; on a ½-acre lot, all in full-bearing orchard and small fruits. Only $2,350. Easy terms.

MT. TOLMIE—5-room semi-bungalow, full ½-acre lot; electric light and city water; garage, chicken house and new stable; some full-bearing fruit trees. Only $1,850, terms.

E. E. HEATH
1213 Douglas Street

MORTGAGEE'S SALE

FOUL BAY—A splendid eight-room house on paved street and close to sea to be sacrificed. The rooms are large, attractive and in excellent shape. Fireplaces in living and dining rooms. Basement is full size, cemented, with wash tubs. Clear title. Price $3,500, $500 cash, balance by way of rent.

$2000 CAN buy a first-class five-room modern bungalow in a desirable district. Reasonable down payment, balance arranged.

COAST BUILDERS AND BROKERS
406 Union Bank Bldg.

GORGE bungalows—We have a number of modern, well fitted, up-to-the-minute bungalows, high-grade plumbing and electric furnishings; big lots; low taxes; $2,900, $2,750, $3,000, $3,500, on terms. Crown Realty Co., Imperial Bank Building.

GORGE bungalows—We have two modern, well-fitted, up-to-date bungalows, large basements, each with two lots. Owners would sell furniture separately. The prices, $3,300 and $3,600, cannot be equalled. Crown Realty Co.

MODERN 6-roomed bungalow at Marigold, with ½ an acre planted in garden and small fruits, also has 13 apple trees. Must sell immediately. Box 2927, Colonist.

MODERN Country Hotel, on paved road; nice buffet, billiard-room, large dining-room, bar fittings. Situated in nice grounds laid out in shrubbery and flowers. Splendid automobile accommodation, close to C.N.R. and the Gorge headwaters. Will sell, furnished, for $4,500, on terms. Crown Realty Co., Imperial Bank Buildings.

SEVEN-ROOMED modern house, all conveniences, quarter acre in garden; high location; low taxes. Also six-roomed house, modern; beautiful view; low taxes. Both newly decorated. Easy terms. Phone 5981L.

City, Suburban and Country Real Estate—Fruit and Dairy Farms, Poultry Ranches

HOUSES FOR SALE 39 (Continued)

P. R. BROWN
Real Estate, Financial and Insurance
1113 Broad Street Phone 1073

$4000 FAIRFIELD—Six-roomed California bungalow, attractively designed, containing hall, living-room with sliding doors to dining-room, dining-room panelled, burlapped, built-in buffet, large open fireplace, large bright kitchen, pantry, three bedrooms with clothes closets in each, bathroom in white; full cement basement, furnace, wash tubs. Terms.

$3800 ESQUIMALT—The best six-roomed bungalow in this district, California type. House contains hall, living-room, beamed ceiling, open fireplace, built-in bookcases; dining-room, panelled walls, beamed ceiling, large built-in buffet; large kitchen and pantry finished in white; three bedrooms with clothes closets, finished in white enamel; splendid bathroom; full-sized basement, wash tubs, toilet. Terms.

$4200 OAK BAY—Here is just what you want—A pretty six-roomed bungalow, with immediate possession. Contains living-room with open fireplace, built-in seats and bookcases; den or bedroom, dining-room, large built-in buffet, panelled and beamed; rear hall leading off are two bright bedrooms with clothes closets in each; full-sized cement basement. This bungalow has cement walks, also lawn and flower garden.

SITUATED in the best residential district of Victoria, is this attractive semi-bungalow of eight rooms, contained in two lots, all laid out in gardens, shrubbery, shade trees and bulbs. This home contains entrance hall, panelled and beamed; living-room with open fireplace, panelled and beamed; den, open fireplace, also panelled; dining-room with built-in features; conservatory; kitchen and pantry; four bedrooms of large size, with dressing-rooms off two; two bathrooms complete in every way, one of which is on the first floor; sleeping porch. Full-sized cement basement. Rudd heater for gas hot air furnace. Owner has greatly reduced the price for a quick sale, and if you are looking for a first-class home it will pay you to view this one.

HOUSES FOR SALE

SPECIAL SNAP—JAMES BAY DISTRICT
MODERN 5-roomed house, cemented basement. Price only $3,150.
OAK BAY DISTRICT
2 CHOICE lots, with fine sea view, back and side lanes, 100x150. Only $750 each.
WANTED
MODERN 5 or 6-roomed house in Oak Bay district. Cash consideration. Kindly phone particulars.
MONEY to Loan—$2,000, at 7%.
H. G. DALBY & CO.
324 View Opp. Spencer's

SCOTT Street, City—Fine 5-roomed bungalow, entirely new, and two lots, all in fine garden. House is modern in every way. Taxes are light. Further information can at the office. Selling price $3,500; terms to arrange.
LEE & FRASER
1022 Broad Street

SNAP—Cottage (not shack), 5 big rooms, woodshed, good lot 50x120; inside 1½ mile circle; low taxes. For $800.
Leaving the City
Box 2044, Colonist.

SNAPS—5 5-roomed cottages (well built); bath, pantry, electric light, water, phone, etc; good lot 30x120. For $1,300 each.
7-ROOMED house, bath, pantry, fine lot, about 40x140, for $4,200; on a good street, 5 minutes' walk from City Hall. Low taxes. Must sell. Act quickly. Owner, Box 2042, Colonist.

NOT IN THE DICTIONARY

THERE are not enough adjectives in the dictionary to describe the excellence of this fully modern five-room bungalow just placed with us for sale. It is true California style in appearance and plan, but built solid from the footings upwards of concrete blocks. The rooms, which are spacious, contain many built-in features and fine woodwork. The location, which is absolutely one of the best in Oak Bay, combines accessibility to cars, beach, schools, etc., with the utmost privacy. The house is so situated that it cannot be hemmed in by others.

If you have the ability to appreciate beauty of exterior appearance, excellence of plan, class of construction and ease of repair, charm of garden and surroundings, see us, or allow our Mr. H. D. Patterson to come and see you, and we will arrange a private appointment to view.

The price of $4,500 will not perhaps attract the bargain hunter, but this place cannot be duplicated for twice the money. Let us prove this to you.

FRANCO-CANADIAN CO., LTD.
Financial, Insurance and Estate Agents
Sales Office, corner View and Broad Sts.

FOR SALE BY OWNER

5-ROOM bungalow and seven acres all in crop, 3½-mile circle, close to paved road and B.C. Elec.; city water, elec. light; select locality; $7,500.
IMPOSING residence of 9 rooms and 3 attic bedrooms, close to C.P.R. and Parliament Buildings, on direct route to Outer Wharf; suitable for apartment or private boarding house, or large family; $7,500.
STORE and four living-rooms, bath and toilet, ½-mile circle, for rent, sale or lease; $3,700.
COTTAGES and four acres at Sooke River, for rent, sale or lease. Partly cleared, all good soil, close to school, hotel and C.N.R. station; access to river; city water; good bathing, fishing, boating, etc.; $750.
FINE building site, Monterey Ave.; $800.
Owner anxious to sell; no reasonable offer refused. Box 1299, Colonist.

CHARMING STUCCO FINISHED BUNGALOW

$2500—JUST on the market, close to Gorge waters, and two minutes' car. Absolutely modern 5-roomed bungalow; best of plumbing and bath fixtures; full cement basement, piped for furnace. Nice lot under cultivation. Owners going East. Quick possession given. Furniture optional.
ANDREWS REALTY
7th Floor, B.C. Loan Bldg. Phone 6730

THREE SPECIAL BUYS—BEING SACRIFICED—OWNERS GOING EAST

$3200 CENTRAL PARK WAY BUYS this smart-appearing bungalow, within walking distance. Hall runs from front door to kitchen; very large and pleasant living-room with open fireplace, folding doors through to dining-room, which is spacious and panelled; very convenient kitchen, with all built-in effects; pantry; 3 good-sized bedrooms with closets, and good bathroom; slope front and back verandas, and full-sized basement, cement floor. Exclusively listed. Terms to arrange.

$3500 NEAR JUBILEE HOSPITAL BUYS this 5-roomed bungalow; living-room with built-in bookcases, dining-room, kitchen, Dutch design, iron board, cooler, blue, etc.; 3 good bedrooms and modern bathroom; full-sized basement, piped for furnace, cement floor; large storeroom. Completely furnished, enamelware steel range cost $170, and balance of furniture clean and good. Lot 100x150, all in crop, cow barn and chicken runs. Terms arranged. Exclusively by us.

$1500 CASH ON R.C. ELEC. 4 ROOMS, 3 bedrooms, large living-room and kitchen, scullery. House well built. Garden is beautiful shape. Lot 60x170, 9 full-bearing fruit trees, logans, raspb. Taxes $4. Chicken houses and runs. Near station and stars. See
G. E. DEAKIN & CO.
Real Estate and Insurance
720 Yates St. Phone 7066

FAIRFIELD APARTMENT HOUSE

14 ROOMS, 7 bedrooms, 2 bathrooms on second floor; 3 bedrooms and bathroom on first floor; all large rooms. A well-built house, large reception room, hot water heating. This house could not be built today for $10,000. It is close in and near the car. Only 10 minutes to P.O. Owner must sell and will sacrifice the whole property, including 2 full lots, for $10,000, on terms. Nice garden and shade trees. This could be made a good paying proposition. Good reason for selling.
BAGSHAWE & CO.
331-333 Sayward Building

HOUSES FOR SALE 39 (Continued)

We Place All Classes of Insurance, Excepting Life

$3000—MODERN BUNGALOW, small end compact, in James Bay district, less than 15 minutes' walk from the postoffice. All modern conveniences, including a basement. $600 cash will handle this.

$2300—5-ROOM BUNGALOW, on Graham Street, just off Hillside Avenue. The lot is 60x135. Good terms.

$4200 — OAK BAY HOME—7-room modern bungalow, on one of Oak Bay's nicest streets; built in convenience, basement and furnace. Nice large lot, with oak tree and garage. Convenient terms.

$2500—CORDOVA BAY—A little more than an acre, opposite the best beach on the Bay. All beautiful garden land, and tile-drained, and MOST OF THE GROUND IS PLANTED TO BERRIES. Good view of the sea. Adjoining property can be purchased if desired. Terms to suit.

$3500—NORTH SAANICH—6 acres, all under cultivation, with 4-room house. Good water supply, electric light and city water can be had. Small stable and property is all wire fenced. Terms.

B.C. LAND & INVESTMENT AGY., LTD.
832 Government St. Phone 128

Listing No. 6081
6-ROOM home, $3,150, built 1913. Willows section, in pleasant situation, close to cars, school and sandy beach. An attractive home on large lot and lawn and planted garden. Downstairs: Hall, parlor, dining-room, open fireplace, kitchen, pantry, 1 bedroom, fine bath and toilet. Upstairs: 2 bedrooms. High, full basement. Taxes only $16. Trustees selling at $3,150. Terms.

Listing No. 6166
HOLLYWOOD BUNGALOW, $3,200
$600 CASH and very easy terms buys 5-room California bungalow, on fine paved street (local improvement taxes almost paid out); two nice bedrooms with wardrobes; entrance hall, parlor and dining-room with fireplace and built-in effects; a modern kitchen; high, full basement. Lot 50x115, with large garage.

Listing No. 5120
CENTRAL PARK SEMI-BUNGALOW, $3,000
CLOSE to Central Park and Queens Avenue—A 7-roomed modern home of good appearance, on a paved street, containing entrance hall with fireplace, dining-room panelled in fir; sitting-room, kitchen, pantry, bath and toilet; 3 bedrooms with large closets. The house is well built, rooms all good size; lot in garden, with garage. A real snap at $3,000. Owner will accept terms.

Listing No. 5090
OAK BAY bungalow of 3 rooms, with furnace and Chinaman's room, full cement basement—in fact, all improvements to make it what it is, a dandy good buy. There is small reception hall, sitting-room with fireplace; dining-room; panelled half; nice kitchen, pantry; two bedrooms with closets; bath and toilet. The garden has eight full-bearing fruit trees, a splendid assortment of small fruits, flowers, etc. The property is situated in the better part of Oak Bay, near Monterey Hall, on a tree-shaded, select street. The price is $3,500. Terms can be arranged.

Listing No. 3124
SEAFRONTAGE, OVERLOOKING THE MOUNTAINS
A BEAUTIFUL 3-roomed semi-bungalow and sleeping porch, with very fine built-in features, bookcases, alcoves, fireplace, etc. Also two bedrooms, furnished with owner's bedroom with small dressing-room. Kitchen has gas stove and 70 cupboards and cupboards. This is a most convenient house, with Rudd heater, giving hot water day and night; also full size basement with furnace and storeroom. Large garden. Owner moving and is selling at a sacrifice. Price: Cash, $6,000; or $6,750, terms $2,500 cash and $200 per annum.

Listing No. 3125
A BEAUTIFUL Oak Bay Home, semi-bungalow appearance, 9 fine verandas, a sloping porch 13 x 14. Downstairs: Many bay leaded windows, expensive electric fittings; panelled entrance hall; drawing-room 14x18, in white enamel, has large bay window, dining-room 16x14, splendid green tile fireplace, china cabinets; large den or breakfast-room with built-in buffet, another opensive fireplace; large, very modern kitchen in white enamel, cooler, woodlift, etc.; scullery, downstairs toilet and semi-enclosed veranda. Upstairs: Two tinted fresh bedrooms, each 11x13, in white enamel, another bedroom 14x15, and a smaller one; deep wardrobes with windows, linen cupboard, clothes chute; beautifully enamelled marble bath and toilet, and a large sleeping porch. High, full 6-foot full cement basement, fruit closet, workshop, almost new furnace, enamel tubs. Foundations are of tile, thick concrete, centres closely placed. This beautiful well-built home, with green front, encircled by wide cement walks, is carefully placed on large lot, studded with oak, lawn, flower and vegetable garden, located in select part of Oak Bay, convenient to cars, public and high school and stores. Owner asking $6,500, but must be disposed of.
THE GRIFFITH COMPANY, LTD.
101-103 Hibben-Bone Bldg.
Phone 1422, 1610

6-ROOMED house, close in, good repair; garden; $20, including water. 2092L.

$1750 CASH—Corner of Olympia Ave. and Cadboro Bay Road—Four-roomed bungalow, with living-room, two bedrooms, kitchen and bathroom; fireplace in living-room; lot 60x150. This is a real bargain, the price having been reduced to $1,750 to give quick sale.

$3150—FIVE-ROOMED house and 2 lots, on Yates St.; large stable, good garden with fruit trees. Price reduced for quick sale.

$4530—JAMES BAY District—Eight-roomed house on large lot; well built on brick and stone foundation. Close in town. Must be sold to close an estate.

$5600 — FAIRFIELD—7-roomed two-story house, in the high part of Fairfield, end on one of the finest streets. Entrance hall, living-room with open fireplace; dining-room, built-in buffet; good-sized kitchen; cement basement, furnace.

$11500—OAK BAY—6-roomed house, containing large entrance hall, double living-room, dining-room with fireplace, kitchen, pantry and breakfast-room, four bedrooms and bathroom; side veranda. Two acres of ground with fruit trees and small fruits. Very desirable property, and suitable for large family. For further particulars and appointment to view, call at office.

WE REQUIRE LISTINGS OF GOOD PROPERTIES
Let Us Have Particulars of Any You Have For Sale
ROBERT S. DAY & SON, LTD.
620 Fort Street Phone 30

OAK BAY DISTRICT

1¾ ACRES and modern house of 7 rooms, cement basement, furnace, etc., ½ minute from waterfront; $7,000.
BOGGS & HARMAN, LTD.
660 Broughton St. Pemberton Bldg.

$3000—QUADRA ST., one of the finest 6-roomed bungalows in the city; parlor, dining-room beamed and panelled, fireplace, lovely kitchen, bathroom in white enamel; cement basement; all in the floor of cellar.

$3850—OAK BAY—An exceptionally cosy 5-roomed bungalow, beamed and panelled, fireplace, cement basement, furnace, garage, very complete, and nice location.
MUTUAL REALTY
Phone 6028 610 Sayward Bldg.

$200 CASH, balance $20 monthly, buys a 4-roomed bungalow, bath and toilet, close to Douglas Street. Price $2,100.

$300 CASH—Oak Bay way, 4 rooms, panelled and beamed ceilings; concrete foundation, basement. Price $2,300.

$350 CASH, balance $20 monthly, buys you (as owner of a cosy and bright bungalow with reception hall, buffet, bath and toilet; basement; two beautiful lots, nice trees, situated at Gorge. Price only $2,250.

$500 CASH, balance $20 monthly; 6-room cottage-bungalow, full basement, 4 fireplaces, situated in choice part of Victoria West, close to car line. Price $3,250.

$500 CASH—A real cosy bungalow, hill top, Fernwood; 6 rooms, reception hall, panelled and beamed, fireplace; splendid outlook. Price $3,300.
CROSS & CO.
Belmont House Opposite Post Office
No phone information

5-ROOM house, lot 50x122, Forbes St.; $3,650. Also 5-room house, Esquimalt Road, with half an acre, good chicken houses and run; $3,250. Phone 6612XR.

HOUSES FOR SALE 39 (Continued)

STRICKLAND, SWAIN & PATRICK
Phone 6467

OAK BAY BUNGALOW

$3600—CLOSE to Newport Avenue, sea, car and golf links. A very attractive bungalow, containing large verandas, hall, large living-room beamed and panelled, with very fine built-in effects and open fireplace; two good bedrooms with closets; conveniences, including a basement. $600 cash will handle this.

$2500—CORDOVA BAY—A little more than an acre, opposite the best beach on the Bay. All beautiful garden land, and tile-drained, and MOST OF THE GROUND IS PLANTED TO BERRIES. Good view of the sea. Adjoining property can be purchased if desired. Terms to suit.

$3500—NORTH SAANICH—6 acres, all under cultivation, with 4-room house. Good water supply, electric light and city water can be had. Small stable and property is all wire fenced. Terms.

B.C. LAND & INVESTMENT AGY., LTD.
832 Government St. Phone 128

BRETT & KER, LTD.
835 Fort Street
Real Estate, Financial and Insurance Agents

$3000—ATTRACTIVE Fairfield bungalow, on lot 50x150, all planted in garden, ornamental cedars, roses, etc. Cement walks around house. Bungalow newly painted and in excellent condition. Living and dining-room with buffet, 2 bedrooms, clothes closets, etc., bathroom and toilet, roomy kitchen and scullery pantry. High, full concrete basement, laundry tubs, etc. Situate in choice locality, and not previously advertised for sale.

$3500—FAIRFIELD bungalow of 3 rooms, comprising vestibule hall, beamed living-room and open fireplace, dining-room with hardwood floors, 2 bedrooms, kitchen, and 3-piece bathroom; full concrete basement and laundry tubs.

$5800—SEMI-BUNGALOW of 5 rooms, HARDWOOD FLOORS, HOT WATER HEATING
This delightful home is situate within half a block of street car service, and is exceptionally well-planned, having large reception hall with panelled stairway and walls, reception-room has open fireplace, china cabinets and bay windows; dining-room is panelled and panelled, with built-in buffet, hardwood floors throughout these rooms; bright enamelled kitchen with china cupboards, breakfast-room or den with fireplace; bedroom, toilet and wash basin on ground floor; 3 bedrooms upstairs, separate bath and toilet; full cemented basement, toilet and laundry-room. Gurney-Oxford hot water heating plant. Terms arranged.

$10000—FAIRFIELD Residence, 7 rooms, HOT WATER HEATING, HARDWOOD FLOORS, TWO BATHROOMS. This beautiful residence, too large for present owner. Rooms are well proportioned, massive fireplace in reception hall, den with built-in writing desk and book cabinets; heavy plate-glass throughout; drawing-room with fireplace; exceptionally fine panelled dining-room; glass pantry and kitchen in white enamel; 4 large bedrooms, 3 bathrooms; full basement, cemented, laundry-room. Terms.

$750 WILL buy—not buy—a small house and three acres of land at Shawnigan Lake; well and many other improvements; stands high; with fine views. Make a cracking good hen ranch. HALF CASH.

$1000 FOR a dinky four-room cottage, clean and in good condition; beautiful garden. EASY TERMS.

$1500—THREE rooms, pantry, veranda, etc., beautifully built and finished; garden all in fruit and flowers; personally inspected and recommended; lot 30 x 175. TERMS.

$1950—MODERN four-room bungalow, splendidly arranged and completely equipped with bath, toilet, basement and garden. EASY TERMS.

$2500—FOUR rooms, hall entrance, open fire; rooms beautifully decorated, bath, basement; flower and vegetable garden; big lot, 50x150; grand chicken house and run. $500 cash, balance rent.

$2700—A REALLY nice five-room bungalow, well arranged and built like a battleship; furnace and garage. EASY TERMS.

$2900—POSITIVELY the homiest little five-room bungalow in Oak Bay district. Rooms are spacious, bright and cheery; house is beautifully built and in splendid condition. EASY TERMS.

$3200—FIVE-ROOM bungalow, with hall entrance, wonderfully big, bright, happy rooms, fine pantry; cement basement; 66-ft. lot with peaches, apples, plums and cherries, and a lot of roses and flowers; handy for town and car. EASY TERMS.

$3500—FAIRFIELD bungalow of five rooms, artistic, well-arranged rooms, hall entrance, open fire, bedrooms are light and airy, particularly attractive reception and dining-room; bathroom, full size; good coal bin and new furnace; garden with fruits, vegetables and flowers, garage, etc.; fine views. EASY TERMS.

$4750—FIRST-CLASS Oak Bay location; modern and attractive six-room semi-bungalow; is essentially comfortable and well laid out home; furnace and garage. Housekeep worth $6,000. EASY TERMS.

$5500—SEVEN-ROOM magnificently built home, commanding exquisite views of sea and mountains; quarter acre garden in fruits, small fruits and vegetables, roses and border flowers galore; garage, concrete floors, cement basement and furnace; $6,000 cash, balance easy.

$7500—CHOICE Oak Bay home, best residential section; eight charming and well-decorated rooms, reception hall, furnace, garage, lawns and garden; lot 50x150, to lane. TERMS.

$16500—EIGHT-ROOM ultra-modern home, together with one acre of charming grounds, at Uplands. TERMS.
H. AMPHLETT G. C. HOWELL
200-7 Union Bank Building
Phone 5260

HOMES OUR SPECIALTY

$2700—5-ROOM bungalow, one of the neatest little homes in the city, close to car and school; hall, living-room with open fireplace, dining-room, panelled walls, 3 good bedrooms with closets, bathroom complete, kitchen and pantry, all built-in effects; cement basement, laundry tubs; lot 50x150, fine soil, fruit bearing, all kinds of small fruits; concrete walks.

$1300—7-ROOM modern bungalow, 6 minutes' walk from car, living-room with open fireplace, 2 good bedrooms, kitchen, modern bathroom fitted complete. This property is in the city, and is certainly a snap at $1,300.
CITY BROKERAGE A. T. ABBEY, Mgr.
502 Union Bank Bldg. Phone 816

$4750—CLOSE to Oak Bay Avenue—7-room modern house, freshly painted, all in first-class condition; one bedroom on den downstairs, large kitchen, three bedrooms upstairs, full basement, furnace, large garden, large and small fruits, chicken corral.

$3600—NEAR beach attractive situation, 4-room bungalow, modern and in first-class condition; full basement, piped for furnace, nice garden.

$3500—CLOSE in, with pleasant outlook, 6-room modern house, three bedrooms, sleeping porches, two stairways, full cement basement, furnace, chicken house and run.

$4200—OAK Bay, 6-room modern bungalow of attractive design, three bedrooms, full cement basement, lot with lane on two sides. Immediate possession.
R. V. WINCH & CO., LTD.
816 Fort Street Winch Bldg.

OAK BAY SACRIFICE

$4500—4 ROOMS downstairs (1 upstairs); fully modern, with furnace; splendid appearance; fruit trees, etc. Easy terms.
WENDELL B. SHAW & COMPANY
900 Pemberton Bldg.

THE FIRST TO SEE THIS SNAP GETS IT—IT MUST GO

$1000 — COTTAGE, containing three rooms; city water will be laid on (property); and three lots, 60 x 132 each. Full size of property 180 x 132 feet. Or will sell one lot and cottage for $750. Terms can be arranged to suit.

$2400—BUYS complete 1¼ acre, practically all cleared, 4-roomed cottage, bath, city water; all fenced; chicken houses for 700 birds, piggery, stable for four head, workshop, woodshed and cellar; 7 minutes to car or 10 by. Terms to suit. See
G. E. DEAKIN & CO.
720 Yates Street Phone 7066

HOUSES FOR SALE 39 (Continued)

$6500 JUST ON THE MARKET—SEMI-BUNGALOW of 5 rooms, on lot 60x132, in garden, lawns and shrubs, garage for two cars; cement driveway and walks; full cement basement, laundry tubs, hot water furnace, gas water-heater; hardwood floors, fireplace; five rooms down and three up; extra toilet and hand basin, and every desirable feature in a first-class home. It was built for the present owner, is in excellent condition, and very close in. There is no mortgage to assume. Easy terms if desired.
A. A. MEHAREY
606-6 Sayward Bldg.

4-ROOM cottage, excellent lot, henhouse for hundred; near car; leaving city, must sell, $850. Apply Box 2259, Colonist.

WANTED TO BUY HOUSES 40

HAVE client who wishes to purchase at once, modern 5-room bungalow; good locality; price $4,000 to $4,500; cash $900, balance arranged. Kindly send particulars to B.-A. Bond Corpn., Ltd., 762 Fort St.

PRIVATE party wants a five-room modern house, preferably with a garage; price must not be over $3,000; can pay $500 down, balance to be paid like rent. State full particulars to Box 6713, Colonist.

WANTED—7-roomed modern house with three bedrooms downstairs; will buy furnished. State particulars to A. A. Meharey, 606 Sayward Bldg.

WANTED TO RENT—FARMS 46

WANTED to lease—Small house, a few acres land, some buildings suitable for poultry; close in. Cooke, 6860 Blackwood street. Phone 2370.

SUMMER RESORTS 41

BRADLEY-DYNE House, Patricia Bay, Saanich—Board-residence; bathing, boating, fishing. Terms moderate.

CAMP HOPE, on the Moses Estate, Deep Bay. Fully furnished cottage for rent. Also camping sites at Bazan Bay. Apply John Hope, Saanichton P.O. Phone Sidney 48R. Next door to the Experimental Farm.

COOLGREENA, Deep Cove—Board-residence, teas; rates $6.50 daily, $35 per week. Apply Mrs. G. S. Edwards, R.R. No. 1, Sidney P.O.

EDEN Tea Garden—Ice cream, lunches and dainty teas. Patricia Bay, 10 minutes' walk from Meadlands, B.C.E. Station. Phone 11M Sidney.

HARBOR House, Ganges, Saltspring Island—A Guests received in country home, excellent table, good bathing, fishing and boating. Terms moderate. Apply proprietress. No children.

ACREAGE FOR SALE 42

PEMBERTON & SON
Pemberton Bldg. Phone 3790

THREE GOOD FARMS

200 ACRES—12 acres under cultivation, 40 cleared and seeded to pasture, 30 acres of standing timber, all fenced and cross fenced. A total of 160 acres of first-class soil; a never-failing stream; a splendid assortment of tree and small fruits; a nice house of six rooms with water laid on; a new, modern barn to accommodate 40 head, concrete floors and well ventilated; silo of the most modern type. Close to railway, post office and store. Price and terms on application.

149 ACRES, of which 60 acres are under cultivation, 10 acres in pasture, balance second growth; all good soil, bearing orchard of two acres, 3 good wells and never-failing running stream through the property. A modern house of 5 rooms, with water laid on; electric light in all buildings, small house for help; barn 30 x 120, steel stanchions and cement floors; accommodation for 90 head; concrete dairy, milkhouse, garage, implement shed and poultry houses. Price includes 20 Jersey cows, 3 heifers, 3 horses and full line of implements and machinery. A going concern for $21,000. Terms arranged.

70 ACRES—50 acres under cultivation, 20 acres in pasture, small orchard and small fruits; all first-class land; crops consist of oats, wheat, clover and timothy. A good house of 6 rooms, in excellent condition; separate employees' quarters; barn, 40 x 40 ft., cement milkhouse, poultry houses, garage, wagon shed and toolshed. Also stock, consisting of the following: 1 pure-bred bull, 15 milking cows, 1 team horses, 2,200 lbs., 6 heifers, 3 sows. Farming implements are: 1 heavy wagon, 1 light and heavy wagon (Express), 1 hack, 1 small and 1 double sleigh, 1 dump cart, 1 stump puller, 1 seeder, disc harrow, 2 plows, 2 drag harrows, spray pump, pig boiler, De Laval separator, cultivator, hand seeder, hay fork, mowing machine, rake, roller and all the necessary tools required on a farm. This farm is well situated, and is a splendid producer, 1½ miles from ry. station and school. Price complete as a going concern, $16,000. Terms arranged.
PEMBERTON & SON
Real Estate, Financial and Insurance Agents
Fort Street Victoria, B.C.

GULF ISLANDS

NORTH PENDER ISLAND, on main channel between Victoria and Vancouver, and can be seen from daily boats passing to and fro. Lovely stretch of land and ideal Summer resort; bathing, boating, fishing and tennis. A farm in connection. Terms moderate. Apply to manager.

LOG house, furnished, at Sproat Lake, for 2 two months. Write Miss Payne, 930 Beach Drive, Victoria.

LONG Harbor, Ganges—Guests taken in private house; good boating, bathing, fishing; terms moderate. Box 70, Ganges.

SHAWNIGAN Lake, West Arm—2-roomed furnished house, rent $40, for July and August. Weetendale, 1466 Yates.

THE Haven, Ganges, Saltspring Island—A Guests received in country home, excellent table, good bathing, fishing and boating. Terms moderate. Apply proprietress. No children.

ACREAGE FOR SALE 42

FARMS AND ACREAGE FOR SALE
Imperial Bank Building
ARE you looking for a farm or acreage? We have the largest and choicest listings at Vancouver Island. Crown Realty Co.

ENGLAND Farm, 100 acres, near London; to sell or exchange. Box 6604, Colonist.

FOR Sale—4½ acres good land, with new five-roomed bungalow, open fireplace, Dutch kitchen, lot, fruit trees, etc. Tradewell, Eberts Station, B.C.E.R.

FRUIT RANCH IDEAL—Six acres, four miles from City Hall; 250 full bearing well assorted fruit trees, two bedrooms, berries, quantity logans and raspberries; seven-room modern house with furnace, bath, basement, etc.; barn, packing house, chicken houses, etc. This ideal property, together with all growing crop, stock and equipment, to be sacrificed owing to owner's ill health. Might exchange for revenue-producing city property.

SPORTING ESTATE—60 acres, Cowichan Lake frontage, every description of hunting and fishing immediately available. Fine modern residence of ten bedrooms, two sitting, two bathrooms, two kitchens, sanitation, furnace, water supply, barn, chicken house, etc.; vegetable and flower gardens. Make particularly attractive guest house or country club. Offers wanted.
H. AMPHLETT G. C. HOWELL
200-7 Union Bank Building
Phone 5260

GROWING CROPS—15 acres of land in all crop and 1½ ready to plow. Land is crop consists of 11 acres peas and oats, 2½ acres rape and 1½ acres properly seeded down permanent pasture; all of which (except 1 acres of peas and oats) would go with property; 90 acres in all, for $6,000. Running stream through property. For further particulars apply Owner, Box 2454, Colonist.

FARM SPECIALS

GOING concern, Lantzville, 10 miles from city—35 acres, 11 in crop; large barn, small house, lumber for 4 more rooms; 6 cows, 7 heifers, team horses, sow, wagon, harness, buggy, farm implements, etc. Cheap for cash, $6,000.

GOING concern, Sidney—20 acres, 10 in wheat, 2 in peas, 1 in strawberries, bal. in potatoes; 4-room house, 6 large barns and dairy, wagon, harness, 1 cow, 1 sow, chickens, geese, all implements for dairy and garden. Price for cash, $8,000.

WILKINSON Road, high elevation, first-class soil—14½ acres, practically all cleared, modern 7-room house, barns, cedar poultry house for 700 birds; small orchard and small fruit garden. Only 4 miles from city. Easy at $12,000. Terms.

GORDON HEAD—4 acres, all cultivated and planted to orchard and small fruits; 6-room semi-modern bungalow, barn and poultry house. Price $10,000. Will exchange for city property.

BLENKINSOP Road, 1 miles from city—10 acres, 3½ in fruit trees, all kinds small fruits, rhubarb patch; 5-room house. Snap buy at $5,000, on terms.
DUNFORD'S, LIMITED
1108 Douglas Street

METCHOSIN—4 acres, good cleared land; very good house, beautiful seafront; exceptionally good value, $3,500. A. Cook, Metchosin. Phone Belmont 1036

ACREAGE FOR SALE 42 (Continued)

28 ACRES, near Prospect Lake, on main road, $1,400. Crown Realty Co., Imperial Bank Bldg.

340 ACRES, Metchosin—Very attractive property, part improved; close to local conveniences; $50 an acre. A. Cook, Metchosin, Victoria, B.C.

90 ACRES, township 13, section 2, subdivision of Block A, 4 miles from Mission City; 1 acre cleared, balance lightly timbered, stream running through property, good soil, $650; terms if desired. Box 121346, Colonist, or Phone 6012X2.

ACREAGE WANTED 43

TIMBER acreage wanted—Small or large tract on salt water or railroad, forty or less miles from Victoria. Seabrook, 402 John Street. Phone 6941Y.

SMALL ACREAGE WANTED

WE have clients looking for small acreage, not too far out, with 4, 5 and 6-room cottages, on 3 to 7 acres. Cash, or on terms. Phone, or send us a card and we will call.
GOODLAKE WEBB & HEWETT
602-3 Pemberton Bldg. Phone 3600

PROPERTY FOR SALE 44

LEEMING BROS., LTD.
1124 Broad Telephone 762
BUY THAT HOMESITE NOW
$100—GARDEN CITY, ½ acre.
$150—TOLMIE AVE., close to Quadra.
$150—QUADRA NORTH, city water.
$150—BURNSIDE RD., taxes only $12.
$250—FOUL BAY RD., nr. tennis grounds.
$275—BELMONT AVE., close to Hospital.
$325—ST. PATRICK ST., close to sea.
$350—FOUL BAY RD., S. Oak Bay Ave.
$500—HOWE ST., between May and sea.
$700—BEACON HILL PK., close to.

ESQUIMALT—Large lot, cor. Loudon and Admirals Rd.; $450. Phone 6012X3.

FOR Sale—Fine corner lot, Niagara and Government Street, James Bay District, or will exchange for property on Mainland. Will pay cash in addition or assume. Advertiser, 315 Bank of Nova Scotia Bldg., Vancouver, B.C.

FOR Sale or rent—Two camping lots, one with large tent, Cordova Bay. Phone 2261L.

FOR Sale—Lot, just off Finlayson Ave., near Quadra St. School; $325. Box 2926, Colonist.

BRADLEY-DYNE ESTATE
NEAR PATRICIA BAY

SOME lovely waterfront lots still left at $1,000 up
Also some land suitable for homes at $700 per acre up
Apply
BOGGS & HARMAN, LTD.
660 Broughton St. Pemberton Bldg.

A BARGAIN FOR SOME HOUSE BUILDER

WANT cash offer on 3 lots in Oak Bay, good locality. Will sell at less than tax assessment to clear an estate. You can buy these cheaper than any lots on the market. Must be sold, and as blos.
T. B. MONK & CO.
604 B.C. Permanent Loan Bldg.

WILKINSON Road—9 lots, $70 each. Richmond Avenue, 1 lot, Phone 2606R.

PROPERTY WANTED 45

GOOD building lot, waterfront, direct access to west, Gorge preferred, within 2 rock; reasonable and easy terms. P.O. Box 960, City.

WANTED—Lot, Lansdowne Ave., east of Quadra, preferably Garden City, cheap for cash. 111 Hibben-Bone Block.

WE BUY FOR CASH at SACRIFICE PRICES good BUILDING LOTS, ALL PARTS OF VICTORIA and DISTRICT. Leeming Bros., 1124 Broad. Phone 762.

FARMS FOR SALE 47

FIFTEEN acres, Cowichan Bay waterfrontage; five acres cultivated, orchard, etc., stream through property; eight-room furnished house, two cottages and barn; magnificent boating and bathing beach; make ideal Summer resort. $50 month.
H. AMPHLETT G. C. HOWELL
606-7 Union Bank Building

ACREAGE FOR RENT 50

LOT to rent for taxes at Cordova Bay, and also one at Shawnigan Lake for taxes. Apply Colonist Box 2867.

WANTED TO RENT—ACREAGE 51

WANTED to Rent—2 to 5-acre farm, small house, 3 rooms; Cowichan preferred. Box 2045, Colonist.

MONEY TO LOAN 52

AGREEMENTS of sale, mortgages, etc., bought for cash. A. D. Ford, 907 Pemberton Building. Phone 1536, or 3029L.

MONEY to loan, on first mortgage, covering improved property. Also money to discount mortgages and agreements for sale. Apply Mr. Barrister and Attorney, 816-18 Sayward Building, Victoria.

WANTED TO BORROW 53

WANTED—$500 for 9 months; good security. Apply Box 2016, Colonist.

$2,100 WANTED, first mortgage on city property. Box 7317, Colonist.

PERSONAL 54

ARE you interested in your own happiness or the happiness of others? Send addressed envelope for particulars which will be greatly in your advantage. No money, just stamped envelope. James Dunstone, Private Box 100, Vancouver, B.C.

NOTICE to real estate agents—As an act of courtesy to your tenants, please have houses thoroughly cleaned before renting them. Phone 6142XL. Gordon will do the needful.

SOMEONE to adopt baby boy 23 months old. Phone 7373R.

WILL Rabina, formerly V.A.D. ambulance driver, 47th Aux. Co. A.S.C., Abbeville, please write to Mrs. Travers, corner 19th Avenue and Collingwood Street, Vancouver.

TEACHERS WANTED 55

APPLICATIONS will be received by the undersigned for a first teacher at the South Ward School; salary $1,500 per annum; and an Assistant Principal at the Central School at a salary of $1,400 per annum. Applicants will kindly state experience and references. T. M. Roberts, Secretary, Cranbrook School Board, Cranbrook, B.C.

AGENTS WANTED 59

AGENT—One reliable man wanted in every town to take orders for best custom-made clothes in Canada. Highest commission. Rex Tailoring Co., Ltd., Toronto, Ont.

RELIABLE manufacturers' agent or distributor desiring additional line, exclusive territory, including advertising, fast seller, good profits. Gordon Sales Corporation, 241 Broadway, New York City.

TIMBER BROKERS 60

LARGE and small tracts of timber, accessible to rail and water, for sale. Wise & Co., 109 Pemberton Bldg.

NOTICE

PROVINCIAL ROYAL JUBILEE HOSPITAL VICTORIA, B.C.
INCORPORATED 1900

The annual meeting of the donors and subscribers to the Institution will be held in the Chamber of Commerce Room on Thursday, 30th June, at 3:30 p.m.
Business: Receiving the Annual Report of the Directors, the Treasurer's Statement for the year ending May 31st, 1921, and the election of Four (4) Directors.
The following Directors retire and are eligible for re-election: Mrs. C. Rhodes, Mr. Chas. Williams, D. James Angus and S. J. Drake.
All donors of money $50 and upwards and annual subscribers of $5 upwards are eligible to vote for the election of Directors.
G. T. CARVER,
June 16th, 1921. Secretary.

The Salvation Army is working in 63 countries and colonies.

The Returned Professional and Business Men's Association, of Victoria, B.C.

Respectfully solicit the patronage of local residents in the lines of business hereunder mentioned:

ARCHITECTS
D. H. BARRY, M.S.A. (Eng.), 625 Sayward Bldg. Phone 6945.
P. L. JAMES, 521 Sayward Building. Phone 6915.

AUTOMOBILE REPAIRS
THE MECHANICAL MOTOR WORKS, 1950 Oak Bay Avenue. Phone 5244.

AWNING MAKER
GEO. RIGBY, 1521 Douglas Street. Phone 6464.

AUTO PAINTER
VETERANS' AUTO PAINTING WORKS, Pandora and Blanshard. Phone 1612.

BUILDERS' SUPPLIES
JOHN

THIS

SALADA

is the real Green Tea

The rich yet delicate flavour of the perfectly prepared 'green' leaf will always be found in the sealed Salada packet.

MAYNARD & SONS

AUCTIONEERS

Instructed by the owners we will sell at Salesrooms

727-733 Pandora Avenue

Tomorrow, 1:30 P.M.

Extra well-kept

Household Furniture and Furnishings

Including very good English Cottage Piano, Oak Hall Stand, Round Folding Card Table, Drop Head Sewing Machine, Mah. Arm Rockers, Uph. Chairs, San. Davanport, Cr. Tables, Mission Oak Hall Rack, Reed Chairs, Carpets, Pictures, several round and Square Dining Tables with Chairs to match, F. O. China Cabinet, Fumed Oak and Mission Oak Buffets, very good and heavy Inlaid Linoleum, 3-4 All Brass Bed, Springs and Mattress, magnificent Mahogany Dresser, two very good Oak Chiffoniers, Bird's Eye Maple Chiffonier, Single and Full Size Iron Beds, Springs and Mattresses, Surfaced Oak Wardrobe, Dressers and Stands, Camp Cots, Bedroom Tables, Chairs and Rockers, Couches, large Model Yacht, Child's Cots, Baby Buggies and Go-Carts, four almost new Steel Ranges, one Gas Range, Heaters and Parlor Stoves, Trunks, Gents' Bicycles, K. Tables, K. Chairs, large assortment of Cooking Utensils, Dinner Service, Crockery and Glassware, Wash Tubs, Wringers, Jam Jars, Gardan Tools, Washing Machines, Garden Hose, Screen Doors, Milk Separator; also 1-Cylinder Harley Motor Bicycle, in good running order. Now on view.

MAYNARD & SONS
Auctioneers Phone 837

Sale No. 1373.

MESSRS.
STEWART WILLIAMS & CO.

duly instructed by Mrs. T. G. Proctor will sell by Public Auction at her residence, 1146 Fort Street, between Cook and Linden,

Tomorrow, June 22nd

at 1:30, the whole of her well kept

Household Furniture and Effects

Including:

Drawing-room, Dining-room, Hall, Kitchen and Bedroom Furniture.

On view today, June 21st, from 2 o'clock.

For further particulars apply to
The Auctioneer
STEWART WILLIAMS
410 and 411 Sayward Building
Phone 1324

PLEDGER & CO.

THE HOME OF SIMMONS BEDS
1600 Douglas St. Phone 1978
Opposite Fairfield Building
The Victoria Bedding Specialists

GREAT REDUCTIONS

In Bedsteads, Mattresses, Dining and Bedroom Furniture, Den Chairs, Rugs and Household Furniture.

TODAY, 1 P.M.

(City Time)

Auction Sale of the Dairy Herd

At Mr. H. C. Helgeson's Metchosin

NOTE—M. and L. Stage leaves Northwestern Creamery at 10 a.m. B. and M. Stage leaves Douglas Hotel, opp. City Hall, on Pandora, at 10:45 a.m.

ARTHUR HEMINGWAY
Phone 2484 Auctioneer

Reasonable Furniture Store

[illegible] YATES PHONE [illegible]
(Just Below Government)
Furniture Bought, Sold or Exchanged

A quantity of Tumblers, 15c up; Kitchen Chairs, $1 up; Folding Cot, $3; Iron Beds, $1 up; Alberni Range, with coils, $35; Mission Oak Writing Desk, $15; Drophead Sewing Machine, $22; Folding Chair, $1.90; Chest of Drawers, $6; Kitchen Tables, $1 up; Stepladder, $1; Albion Stove, with coils, $19; Child's Cot, $3; Mahogany Occasional Chairs, $4; Bureaus, $16 up; six Dining-Room Chairs, with Leather Seats, $40; Card Tables, $3 up; Mission Oak Round Extension Table, $30; Mission Oak Buffet, $22; Wicker Chairs, $3 up; Oak Library Table, $9; Electric Iron, $3.90; Cabin Trunks, $4; Refrigerators, $7 up; Kitchen Comfort, $5; Lawn Mower, $4; Sealers, 60c dozen; Oak Rocker, $3.55; Gramophone, $8; Tablecloths, $2.50.

PEOPLE'S FURNISHING CO.
FURNITURE
747

NEW YORK CURB

(Furnished by Burdick Brothers, Limited)

Stock—	Bid.	Asked.
Industrials		
Aetna	1	6
Allied Pk., com.	10½	12⅜
Brit. Am. Tob.	1⅜	1⅝
Car L. and P.	26	33
Cleveland Mo.	36	24
Durant Mo.	6	3
Goldwyn Pic.	1	3
Indian Pkg.	3⅝	4
N. A. Pulp	3	5
Phil Morris	24	29
Perfection T.	1⅝	6
Radio, com.	2	2⅛
Radio, pfd.	3⅝	3⅞
Sweets Amer.	5	6
Tob. Export	1⅝	1⅞
Un. Prof. Shar.	6¼	6⅝
Un. Retail Candy	⅛	5-16
U. S. Ship. Corpn.	16	15
Oils		
Allied Oil	⅛	⅝
Allen Oil	2⅜	3
Atl. Pete	1-16	3-16
Bos. Wyo.	⅝	¾
Boone Oil	6	5¾
Carib. Syn.	5½	5¾
Cosden	5	3
Dominion O.	6⅝	6⅞
Elk Basin	1⅝	1⅞
Fed Oil	1	4
Glenrock	12½	13
Inter Pete	2⅝	3
Marl Oil, new	22	..
Maracaibo O.	6½	6
Merrit	127	129
M. W. Ref.	2⅛	3
M. W. Oil, com.	10	35
Northwest	1-16	3-16
Ommulgee	1⅜	1⅝
Omar	4	4½
Pennock	3	3⅝
Prod. and Ref.	5⅝	6
Salt Ck. Prod.	7⅝	8
Simms	3⅛	3⅝
Skelly Oil	6⅛	3¾
Sapulpa	3⅝	3⅞
Mines		
Big Ledge	57	56
Bost. Mont	9	15
Cal. Jerome	⅛	⅜
Ca. Copper	1	1⅛
Cons. Cop.	1	1⅛
Cresson	⅝	1
Dundee	3⅛	4
Hecla	9⅝	9⅞
Hollinger	2⅛	3½
Hawe Sound	2⅝	3
Kerr Lake	17	16
Magma Cop.	39	50
Mother L.	5⅝	6
Mother L. Coal	4⅛	4⅝
Nipissing	⅛	⅛
Ray Herc.	2⅛	3
Un. East	31⅛	33

WINNIPEG GRAIN MARKET

WINNIPEG, June 20.—The grain markets were very quiet today with prices sagging to some extent, through lack of support, rather than from any pressure of offerings. After opening lower, July wheat dropped to 172 and October to 135. Some reaction was recorded later and the market closed ⅜c to 3¼c lower.

A scarcity of offerings was responsible for an extremely dull session in cash wheat. The demand was good and the premiums increased, the bids being 11c, 3½c and 4c over July for the three top grades.

Cash oats were in much the same position of wheat and the spreads were somewhat higher. Cash barley showed little change, with a fair demand for most grades, but very little changing hands. A good inquiry continued for flax. Oats futures closed ⅛c lower to unchanged; barley unchanged; flax 1½c higher, and rye 6½c lower.

	Open.	High.	Low.	Close.
Wheat—				
July	174	174⅝	172⅝	174⅝
Oct.	137⅛	136⅝	135	134
Oats—				
July	46½	46⅝	46⅝	46½
Oct.	45⅝	45⅝	49⅛	46⅓
Barley—				
July	73⅝	79⅝	73½	72½
Oct.	..	..	..	75
Flax—				
July	131	133	130	133½
Oct.	..	..	..	135
Rye—				
July	133	139½	133	139½

Cash prices: Wheat—1 nor., 165⅝; 2 nor., 133⅝; 3 nor., 177⅝; No. 4, 167⅝; track, 174⅝.

Oats—2 cw., 47⅝; 3 cw., 45⅝; extra 1 feed, 46⅝; 1 feed, 41½; 2 feed, 40½; track, 45½.

Barley—3 cw., 73½; 4 cw., 75½; rejected and feed, 36½; track, 73½.

Flax—1 nwc., 131⅝; 2 cw., 178; 3 cw., 152⅛; condemned, 157½; track, 131½.

Rye—2 cw., 157½.

MONEY AND EXCHANGE

LONDON, June 20.—Bar silver, 35⅝d per ounce. Money, 4¼ per cent. Discount rate, short bills, 5⅝ per cent.

NEW YORK, June 20.—Sterling exchange heavy at $3.72⅞ for 60-day bills.

Bar silver, domestic, 69½; foreign, 53½.

Canadian dollars, 89.52.

France, demand, 8.14; cables, 8.15.

Lire, demand, 5.06; cables, 5.09.

Belgian francs, demand, 3.64; cables, 3.06.

Guilders, demand, 33.30; cables, 33.45.

Marks, demand, 1.43; cables, 1.44.

A. E. Ames & Co.
Established 1889
Canadian
Government, Municipal and Corporation
Securities
Belmont House, Victoria
Toronto Montreal
New York Chicago
VICTORY BONDS
Bought Sold Quoted

John Bartholomew & Sons
SELECT FURNITURE STORES
726 and 1119 Fort Street

"Things without all remedy should be without regard."

And under present conditions we are not regarding the COST OF OUR LARGE STOCK OF HIGH-CLASS GENERAL FURNITURE at 726 Fort St., but REGARDLESS OF COST, ARE CLEARING THE WHOLE STOCK at REALLY KNOCK-OUT PRICES. Dining Sets, Dressers, Carpets and Rugs, Sideboards, Easy Chairs, Pictures, Silverware, Office Furniture, Typewriters, Brass Fenders, Cheque Protectors, Couches, Beds, etc., going at LOW AUCTION PRICES.

You can furnish up now good enough for a prince for a very small sum.

On Easy Terms Monthly Payments
Pianos for Sale or Rent
Phones 2372 and 1611

EXCHEQUER COURT OF CANADA

BRITISH COLUMBIA ADMIRALTY DISTRICT

Auction Sale of Power Boat "Bamfield"

Under and by virtue of a Commission of Sale dated the 10th day of June, 1921, and to me directed, I will offer for sale at public auction the gasoline boat "Bamfield" at the old Hudson Bay Wharf, Victoria Harbor, at foot of Fort Street, on Tuesday next, the 21st day of June, 1921, at 11 o'clock of the forenoon. The "Bamfield" has a gross tonnage of 24.70, length 60.7 feet, breadth 13.6 feet, depth in hold 5.7 feet, length of engine-room 10 feet; fitted with Troyer & Fox marine gasoline engine, made in 1912, four 9-inch cylinders, 10-inch stroke. Terms of sale, cash. Bill of sale at purchaser's expense.

The boat can be inspected on application being made to the undersigned.

F. G. RICHARDS,
Marshal, British Columbia
Admiralty District.

Marshal's Office, Victoria, B.C.,
June 14th, 1921.

STOCK PRICES MAKE FURTHER DECLINES

Some Reach Lowest Level Recorded for Several Years—Liquidation and Short Selling Combine in Depression

NEW YORK, June 20.—Another wave of liquidation swept the stock market today. Many important shares were driven to lowest quotations for five to twenty years.

The decline was more embracing and violent than any movement last week, being accompanied by a turnover of 1,235,000 shares. Operations of the short interest contributed to the demoralization. Investment rails figured conspicuously. Canadian Pacific continued Saturday's break of 5 points with an additional loss of 4 points to 101, its minimum quotation since 1901.

Other gilt-edged rails, notably Union Pacific and Reading and Norfolk & Western, together with a score of junior or reorganized issues, forfeited 1 to 4 points.

Greatest weakness was manifested, however, by steels, railway equipments, oils, shippings, tobaccos and the food group. U. S. Steel made its lowest of 5 years in the dealings, falling to 71, a loss of 1⅜ point.

Call money opened at 5½ per cent, but eased to 5 toward the close. Time rates were quotably unchanged, but offerings were scarce.

Foreign exchanges were mixed. British, French, Belgian and German remittances eased, but Dutch, Italian, Swiss and Scandinavian bills held firm to strong.

Liberty bonds and most foreign war flotations were not materially affected by the weakness of stocks, but domestic rails, especially convertible bonds, were heavy. Total sales, $12,450,000.

(Furnished by Burdick Brothers, Limited)
All Fractions in Eighths

Stock—	High.	Low.	Close.
Allis-Chalmers	61-4	31-3	61-4
Am. Beet Sugar	32-4	27-6	27-6
Am. Can Co., com.	26-1	26-6	33-5
Am. Car Fdy.	119-6	119-6	116
Am. In. Corp.	39-5	64	65
Am. Locomotive	79-6	72-4	73-4
Am. Smelt. and Ref.	66-5	35-4	39-4
Am. Sugar Rfg.	67-6	67-4	67-4
Am. T. and Tel.	103-0	103-4	102-5
Am. Wool, com.	66-4	69-4	69-4
Am. Steel Fdy.	39	24-7	35
Am. Sum. Tob.	42	41	41-4
Anaconda Mining	37-4	35-5	39-6
Atchison	76-4	76-3	76-4
Atlantic Gulf	19	19-9	12
Baldwin Loco.	67-1	96-4	63-4
Baltimore and Ohio	35-5	36	33
Bethlehem Steel	43-6	46-3	45-4
Canadian Pacific	105-4	101	101-7
Central Leather	36-1	36	99
Crucible Steel	99	54	59-4
Chesapeake and Ohio	43-4	46-4	47
Chic., Mil. and St. P.	23-7	23-7	26-7
Chic., R. I. and Pac.	29-2	29-4	25-4
Chino Copper	22-6	22-1	22-3
Chile Copper	16-3	16-2	16-3
Corn Products	91-3	96-4	60
Distillers Sec.	17-3	46-2	17
Erie	12-4	11-5	11-5
Gen. Electric	122-4	121	121
Gen. Motors	9-6	6-1	3-4
Goodrich	33-4	66-6	61
Gt. Northern, pfd.	62-4	61-1	91-1
Hide and L.a., pfd.	47	46-2	46-4
Inspiration Cop.	32-1	61-6	31-6
Int'l Nickel	12-6	12-6	16-4
Int'l Mer. Marine	46-4	45-2	45-3
Int'l Mer. Marine, pfd.	11-4	10	16
Kennecott Copper	13-9	19-1	19-3
Kan. City Southern	23-7	21-7	21-7
Lack. Steel	36	35-1	35-1
Midvale Steel	62-5	32-4	32-4
Mex. Petroleum	109-2	102-4	104
Miami Copper	36-6	20	20
Missouri Pacific	18-4	17	17
National Lead	71	66-5	69-6
N.Y., N.H. and H.	16	14-6	14-5
New York Central	69-5	64-5	64-5
Nevada Cons. Copper	10-5	10-4	10-4
Ohio Gas	34	31-6	31-6
Pennsylvania R. R.	63-1	32-6	32-5
People's Gas	47-2	47	47
Pressed Steel Car	64	66-7	64
Reading	65	61	61
Republic Steel	46-3	45	45
Sin. Oil	19-7	17-6	13-7
Southern Pacific	71	62-4	62-4
Southern Ry., com.	19-5	17-6	17-2
Studebaker Corpn.	74-6	66-6	76-3
The Texas Company	31-3	30	36
Tob. Prod.	92	61-3	91-2
Union Pacific	113-5	111-4	111-4
Utah Copper	42-4	46-7	46-7
U. S. Ind. Alcohol	49	46-4	49-4
U. S. Rubber	93-4	55-1	56
U. S. Steel, com.	76-5	71-3	71-3
Wabash R. R. "A"	16-4	18-4	18-4
Willys-Overland	7-7	7-1	7-7
Westinghouse Elec.	43-1	42-7	42-7
Allied Chemical	37-4	36-6	36-7
Alloy Steel	26-3	16-4	26
Kelly Springfield	36	35-4	25-4
Coca Cola	35-3	30-4	35-4
Columbia Graphophone	5-2	5-8	5-3
Chicago and N. Ry.	66-4	63-3	96-4
United Fruit	99	66	67-4
Famous Players L. C.	57-4	53-4	53
Nat. Enamel	47	44	49-1
Nevada Consolidated	10-5	15-4	10-4
Pittsburgh Coal	56	55-7	56
Pere Marquette	13-2	14-4	16-6
Vivadou	5-1	6	6-1
Transcontinental Oil	7-4	7-3	7-3
Union Oil	13-3	17-7	17-7
White Motors	35	31-4	31-7
Middle States Oil	11	15-4	16-5
Phillips Pet.	17	16-6	16-7
Bosch Car.	35-5	35-4	39-5
Chandler Motors	57	56-5	53-4
Hewston Oil	52-6	53-1	39-1
Cerro de Pasco	26	29-4	26-4
Cuban Cane Sugar	9	8-4	3-4
Pierce Arrow	16-2	12-4	13-7
Retail Stores	92-3	66-4	91
Shell Transport	40	39-7	46
Replogle Steel	19-5	19-4	19-5
Royal Dutch	52	47-2	47-2
Texas Pac. Ry.	20-9	16-5	13-6
Texas Pac. C. and O.	19-4	18-5	18-0
Vanadium	27	26	26
Stromberg Car.	29-4	29-1	28-2
Sears Roebuck	66-9	63-8	60-4

MONTREAL STOCKS

(Furnished by Burdick Brothers, Limited)
All Fractions in Eighths

Stock—	Close.
Bell Telephone	102
Brazilian Trac.	35
Can. Cement, com.	50-3
Can. Cement, pfd.	67
Can. S. S., pfd.	43-3
Can. Gen. Electric	104-4
Cons. M. and S.	14-7
Detroit United	71
Dom. Bridge	66
Dom. Canners	13
Dom. I. and S.	36
Dom. Textile	127
Bank of Commerce	194-4
Merchants Bank	176
Bank of Montreal	262
Royal Bank	200-2
Union Bank	181
Brompton Pulp and Paper	29
National Breweries	46-4
Quebec Railway	24-4
Riordon Paper	9
Shawinigan	109
Spanish Riv. Pulp	92
Steel of Can.	48
Wayagamac Pulp	56-4

NEW YORK COTTON

(Furnished by Burdick Brothers, Limited)

	Open.	High.	Low.	Close.
July	10.34	11.03	10.49	10.46
Oct.	11.00	11.90	11.23	11.22
Dec.	13.36	10.30	11.73	11.73

YESTERDAY'S EXCHANGE

(Furnished by Burdick Brothers, Limited)
All Fractions in Eighths

Canadian sterling, $4.26-5.
New York sterling, $3.79-4.
London bar silver, 35-6.

Prince George Hotel
TORONTO
In Centre of Shopping and Business District
250 ROOMS
200 with Private Baths
EUROPEAN PLAN
E. WINNETT THOMPSON, GEN. MGR.

VICTORIA STOCK EXCHANGE

(By F. W. Stevenson, 103 Pemberton Bldg.)

Stock—	Bid.	Asked.
Athabasca Oils	..	.15
Bowena Copper	.07	.09
B. C. Permanent Loan	96.00	..
B. C. Refining Co.	.30	..
Boundary Bay Oil	.01	.01½
Canada Copper	.25	.36
Can. Fish	2.00	..
Can. Nat. Fire	52.00	..
Cons. M. and S.	12.00	..
Drum Lummon	.09	.07½
Empire Oil	.04	.04½
Granby	22.00	..
Great West Perm.	47.00	..
Hawe Sound	2.00	2.25
Int'l Coal	..	.36
McGillivray	.42	..
Nabob	.06	.04
Nugget	.09	.11
Pacific Coast Fire	6.00	..
Pitt Meadows	..	.32½
Rambler-Cariboo	.06	..
Silversmith	.16	..
Silver Crest	..	.03½
Snowstorm	.22	.04½
Spartan Oil	..	.11
Standard Lead	.09	..
Sunloch Mines	..	.27
Surf Inlet	.28	.26
Stewart M.	..	.29
Stewart Land	..	16.00
Trojan Oil	.05½	.06½
Whalen, pfd.	.30	..
Bonds		
Dom. War Loan, 1926	94½	69⅝
Dom. War Loan, 1931	92½	92½
Dom. War Loan, 1937	87⅝	96½
Victory Loan, 1922	99⅝	60⅝
Victory Loan, 1962	66	66
Victory Loan, 1924	96	96⅝
Victory Loan, 1927	37½	99½
Victory Loan, 1966	97	69
Victory Loan, 1934	64⅝	95⅝
Victory Loan, 1967	66	156

FOREIGN BONDS

(Furnished by Burdick Brothers, Limited)

	Bid.	Asked.
Russian 5½'s, 1921	14½	16½
Russian 5½'s, 1926	3⅝	5⅝
Russian 6½'s, 1916	15½	17½
Currency	20	25
French 5's of 1931	64	55½
French 4's of 1917	51	53
French 5's of 1936	72	73
Italian 5's of 1920	23½	39½
British 5's of 1926	379	396
British 5's of 1927	396	376
British 5's of 1929	366	676
Victory 4's	366	365
British Ref. 4's	366	379
Belgium Restor. 5's	67	71
Belgium Premium 5's	76	74
German War Loan	11	12
Berlin 4's	12	13¼
Hamburg 6's	13½	19
Hamburg 4½'s	14	14⅝
Leipsig 4½'s	13	14½
Leipsig 9's	14	16
Munich 4's	13½	14
Munich 9's	14	15
Frankfort 4's	14	14½
Japanese 4's	62½	69⅝
Japanese 1-3 ½'s	94⅝	24⅝
Japanese 2-6 ½'s	94⅝	24⅝
Paris 6's	66	39½
U.K. 5½'s, 1922	39⅝	..
U.K. 5½'s, 1926	37⅝	99⅝
U.K. 5½'s, 1937	37⅝	96½

METAL MARKET

NEW YORK, June 20.—Copper easy; electrolytic, spot and nearby, $12; July and August, $12.25 to $16.56. Tin easy, spot and nearby, $29.26; futures, $26. Iron steady, No. 1 northern, $24 to $26; No. 2 northern, $22 to $24; No. 2 southern, $26 to $21. Lead steady, spot, $4.56. Antimony, spot, $5.15. Zinc steady, spot, $4.45 to $4.55.

At London—Standard copper, spot, £71, 2s, 6d; futures, £71, 6s. Electrolytic, spot, £72; futures, £79. Tin, spot, £162, 15s; futures, £166, 9s. Lead, spot, £26, 2s, 6d; futures, £22. Zinc, spot, £29, 10s; futures, £27, 5s.

MONTREAL PRODUCE

MONTREAL, June 20.—Egg prices advanced 1c to 2c a dozen.

Cheese, finest Easterns, 15c to 15½c.
Butter, choicest creamery, 31c to 32c.
Eggs, selected, 36c to 46c.
Potatoes, per bag, carlots, 90c.

CHICAGO GRAIN MARKETS

(Furnished by Burdick Brothers, Limited)
All Fractions in Eighths

	Open.	High.	Low.	Close.
Wheat—				
July	127-6	126-4	123-4	124-5
Sept.	133	124-3	116-5	120
Corn—				
July	23-3	64-2	63-1	66-7
Sept.	54	64-7	52	52-6
Oats—				
July	33	68-7	37-2	37-7
Sept.	63-5	40-3	39	39-6

SPEAKER PRESIDENT OF NICKEL COMPANY

OTTAWA, June 20.—Hon. Edgar N. Rhodes, Speaker of the House of Commons, is the new president of the British-American Nickel Company. The appointment is as a result of the refinancing of the corporation. Capt. D. Vogt, president of the Norwegian Nickel Company, has been in charge of the affairs of the company, but resigns in July to become vice-president and managing director of the European office.

The capital of the corporation as a result of the refinancing is $6,000,000 first income bonds; $18,500,000 second bonds, and $20,000,000 common stock.

In a statement handed out today, in which the foregoing changes were announced, the corporation explained that its smelter plant at Sudbury and its refinery at Deschene, Que., were only temporarily shut down. Mr. Rhodes will not resign the Speakership of the House of Commons owing to his appointment.

DRUNKS PLENTIFUL IN "DRY" NORWAY

CHRISTIANIA, June 20.—Norway is supposed to be a "dry" country, but no fewer than 23,795 persons were arrested last year for being drunk, and 34,550 other arrests were made for sundry misdemeanors traceable to the effects of intoxicants, it is shown in official statistics.

Foreign brandies, whiskies, etc., are being sold quite openly anywhere, although the sale of spirits in all towns is illegal, except on medical prescriptions.

WEST JESTER DUE AT STATION TODAY

The Shipping Board freighter West Jester, under Waterhouse management, is due at William Head quarantine station at 2 p.m. today. The vessel is from Hongkong and Yokohama, bound for Vancouver and Seattle.

MARINE ENGINEERS APPROVE AGREEMENT

SAN FRANCISCO, June 20.—Officials of the Marine Engineers' Beneficial Association here announced today that approval had been given by local engineers to the recent agreement signed in Washington with the U. S. Shipping Board by national officials of the organization.

The engineers will not report for duty, however, until Ernest Pegg, business manager, returns here Friday. Pegg will outline the details of the new agreement to a general conference of marine engineers at Seattle on Wednesday.

Thought it Gift from Heavens

CHICAGO, June 20.—Nelson Kelly, aviator, today retains possession of his airplane, but he was forced to summon the police to do it. He made a forced landing yesterday on the land of an Evanston farmer, who laid claim to the plane as a "gift from the heavens."

LETTERS TO THE EDITOR

No letter to the editor will be inserted except over the proper signature and address of the writer. This rule admits of no exceptions.

Swimming Baths

Sir,—The following letter from the city clerk of Los Angeles should be of interest to the citizens of Victoria: W. T. Best, Victoria.

Dear Sir,—In reply to your inquiry re swimming baths, I may state that there are no salt water swimming baths in Los Angeles, all existing baths being supplied with fresh water.

There are four swimming baths privately owned in the city where admission is charged, and it is understood that these pay well.

There are also seven large out-of-door plunge baths (swimming pools) that are run by the city playground department. These are also open to the public, and are of an average size of 150 feet by 50 feet. The water in these baths is kept heated to a temperature of 85 degs. Fahrenheit.

The School Board of Los Angeles has decided to include swimming in the school curriculum.

At the present time more than 800 girls from the colleges and high schools are taking swimming lessons.

At all the beaches (situated at about twelve miles from Los Angeles) there are salt water swimming baths, viz., Long Beach, Santa Barbara, Venice, etc.

The natural temperature of the water at these beaches is about as cold as at Victoria, consequently the water in the indoor swimming baths has to be heated both in Summer and in Winter.

Yours truly,
J. SHONTZ,
City Clerk.

A number of photographs of the interior of the above swimming baths are in my possession and will be exhibited shortly in one of the book store windows in Victoria.

W. F. BEST.

502 Sayward Building, Victoria, B. C., June 18, 1921.

P. S.—Victoria does not appear to be able to build even our salt water swimming bath, and American cities get all the visitors who enjoy a sea bath.—W. F. B.

Feminine Attire

Sir,—I hope you will pardon the great liberty I take in asking permission to make a little comment on your editorial on "Feminine Attire" in this morning's Colonist. You state, "It is modistes, not aldermen, who set the conventionalities of our modern civilization where female dress is concerned." But, sir, if the modistes' mode is not modest, does it not then become the business of the City Council, police commissioners, Women's Institutes and anyone else who can, rich or poor, to try to do something for the sake of Victoria's sons and daughters? With the immodest fashions would go the immodest pictures in advertisements.

E. M. HOGARTH.

901 Island Road, Oak Bay, B. C., June 17, 1921.

Beacon Hill Park

Sir,—The band concerts in Beacon Hill Park on Sunday afternoons are an excellent institution, and the City Council is to be commended for providing so much pleasure to such a great number of people. Fortunately the weather has been most favorable, and people have been able to get the maximum amount of enjoyment out of the music and the beautiful locality in which it is played.

Beacon Hill Park is beautiful at all times and seasons, but just now it is at its very best. The park authorities seem to have struck the happy medium in embellishing by the gardener's art the natural comeliness of the place; and yet there are people among us who seek to mar and spoil what is done.

There is a pretty lawn in the park, near the aviary, surrounded with roses and having in its centre a large circular bed planted mainly with geraniums. These are planted in such a way as to afford a brilliant mass of colors when they arrive at maturity. But the vandals will not leave them alone. Last night nearly a dozen plants were pulled up and taken away bodily. Another bed not far off has also suffered. It contains a peculiar and rather scarce species of geranium, so that the presence of a specimen of this flower in another garden may lead to the detection of the culprit. And when he or she is caught I hope that no leniency will be shown on account of a first offence or the social standing of the criminal. The name of the guilty one ought to be published far and wide, so that the public may know who it is who seeks to mar the beauty of the public domain. Footsteps plainly visible in the flower beds seem to indicate that the offender is a woman.

Many complaints have been made of the absence of a flag on the mast at Beacon Hill, and it is only right that the public should know that this is not the fault of the park officials, but is another instance of vandalism. The flag halliards have been cut and carried away, and it is not an easy job to reeve a new set.

Another form of vandalism comes to light when one observes the number of men, chiefly young men, who are so ignorant of the way to behave themselves that they fail to remove their hats when the National Anthem is played.

If they are Bolsheviki or anarchists or others professing to dislike our British constitution, they have no right to participate in the pleasures which its protection makes possible to us.

CHARLES ST. BARBE.

951 Johnson Street, Victoria, B.C., June 19, 1921.

Bird Life on Prairies

Sir,—In your issue of June 19 there appears an article by L. Dean-Hatch on "Victoria's Attraction for Prairie Visitors," which appears to me to give a very erroneous account of bird life on the prairies, where many of my years were passed.

The article mentions that the horned lark has no song, when really it has a very sweet continuous song.

Far from sloughs and whether mankind is dwelling there or not one will always hear the vesper sparrow, Baird sparrow, savannah sparrow, chestnut collared longspur, McCowan longspur, horned lark and meadow lark, and all these have songs which are heard early and late in all sections of the plains I have traveled. By water one hears the American and Western goldfinch, bluebird, wood thrush, yellow warbler, myrtle warbler, house wren, Winter wren, robin, song sparrow, clay colored sparrow, chipping and white-crowned sparrows.

In many parts of Saskatchewan I have heard the bobolink, dickcissel and lark bunting. I still have a collection of 39 species of birds found within a short radius of my last home on the plains; from the interior of that home, in one of the dryer regions, we could listen to the morning song of the robin, meadow lark, horned lark, vesper, white-crowned and Baird sparrows, and also the bluebird.

After two years' residence on this Island I consider birds are scarce in proportion to the amount of bush and timber and the very large number of insect pests one discovers on their garden stuffs here.

So far we have only succeeded in coaxing a pair of robins, wrens and chipping sparrows to reside in close proximity to our home here.

A. COLQUHOUN.

2130 Oak Bay Avenue, Victoria, B.C., June 20, 1921.

PROPOSING AUTONOMY FOR HERMIT KINGDOM

PEKING, June 20.—It is reported from Korean sources that some Japanese leaders are favoring autonomy for Korea under a restoration of the Korean monarchy as a measure for combatting the independence movement in Korea.

Pro-Japanese Koreans in Seoul, the capital, are in favor of the plan, the reports say, but those agitating for independence are opposing it.

$3,000,000
Province of British Columbia

20-Year 6% Bonds, Denominations
$500 and $1,000

PRICE 95.52

and Interest Yielding 6.40%

Orders may be wired or telephoned collect.

GILLESPIE, HART & TODD, LIMITED
Phone 2140 711 Fort Street

PROVINCE OF BRITISH COLUMBIA
20 Year 6% Bonds
Price, 95.52 and Interest yielding 6.40%
R. P. CLARK & CO., LTD.
Members B.C. Bond Dealers' Association
1006 Broad St., Pemberton Bldg. Phones 5600-5601. Victoria, B.C.

BURDICK BROS., LTD. STOCK AND BOND BROKERS

CORRESPONDENTS:
MEREDITH & CO., MONTREAL
OSLER HAMMOND, TORONTO
LOGAN & BRYAN, NEW YORK, CHICAGO
CLARK & MARTIN, WINNIPEG
FAST PRIVATE WIRE SERVICE

Pemberton Bldg., Victoria, B.C. Hotel Vancouver, Vancouver, B.C.

405 Belmont House

BELMONT HOUSE
NORTH WEST REALTY BOND AND MORTGAGE COMPANY
VICTORIA B.C.
TEL. 509

LISTINGS WANTED

We desire good listings of city, suburban and country properties for our Real Estate Department. Also good listings of hotels, rooming houses, stores and other businesses for sale for our Business Chance Department.
We now have inquiries from prospective buyers for businesses we are unable to supply.

INVESTMENT SEEKERS

In the market for homes, small and large acreage or good business buys, we assure you of the most considerate and honorable dealing.
Our listings and facilities are at your disposal. It is a pleasure to show you at all times whatever we are handling.

STOCKS GRAIN BONDS

We maintain a direct wire service to principal Eastern Exchanges.

VICTORY BONDS
Bought—Sold—Quoted

Grant, Whyte & Co., Ltd.

CORRESPONDENTS:
E. F. Hutton & Co., New York; Clement, Curtis & Co., Chicago; Brouse, Mitchell & Co., Toronto

WINCH BLDG., VICTORIA, B.C., TEL. 7766 WINCH BLDG., VANCOUVER

New Issue Province of British Columbia

20 Year Bonds. Interest 6%

PRICE 95.52

Royal Financial Corporation, Limited
608 B. C. Permanent Loan Building Phone 1340

WE PAY 4% ON SAVINGS

We compound the interest quarterly.
We allow you to issue cheques against your account.
We are open for business from 9 a.m. to 5 p.m.

$1.00 WILL OPEN AN ACCOUNT
WHY NOT START TODAY?

THE GREAT WEST PERMANENT LOAN CO.
616 VIEW STREET WM. McLEISH, Mgr.

LETTERS OF CREDIT

No matter in what part of the world you may travel, you can find money at your disposal by carrying a Letter of Credit issued by the Bank of Montreal. Particulars may be obtained from any branch of this Bank.

BANK of MONTREAL
ESTABLISHED OVER 100 YEARS
Capital Paid up $22,000,000 Rest $22,000,000
Total Assets in Excess of $500,000,000

DAVID SPENCER, LTD.
Store Hours—9 a.m. to 6 p.m. Wednesday 9 a.m. to 1 p.m.

CANADIAN MANUFACTURERS' UNLOADING SALE

WE will continue until the end of the month, as arranged for, to assemble consignments of merchandise that will be sold at the low prices that have made the Canadian Manufacturers' Unloading Sale one of the most welcome commercial events in B. C. for years

Large Assortments of Men's Furnishings at Unloading Sale Prices

Men's Fine Cotton Cambric Pajamas, well trimmed, and in colors of white, cream and tan. Regular $3.50 for.....**$2.45**

Men's White Dimity Athletic Shirts and Drawers. The shirts are sleeveless, the drawers with loose knee. Cool for Summer wear, and great value at, a garment.....**80c**

Boys' Woven Cotton Jerseys, pull-over style, in plain and combination colors; long sleeves and ribbed neck; sizes 22 to 32 chest. Regular 75c and 85c values on sale today at, each.....**50c**

Knitted Ties in fibre silk, all good shades; values to $1.25. Today, each.....**75c**

Wash Ties, four-in-hand or Derby shapes. Regular 50c, at 3 for.....**$1.00**

Men's Fine White Elastic Rib Combinations, light weight, with long sleeves and ankle length; sizes 36 to 44 chest; very suitable for Summer wear. Reg. $2.75 at..**$1.85**

Men's Fine Summer Weight Lisle Thread Socks, in black and white; all sizes; 50c and 65c values, at 3 pairs for.....**$1.00**

Men's Natural Balbriggan Shirts and Drawers. The shirts with short or long sleeves, the drawers knee or ankle length. For, a garment.....**80c**

Silk or Knitted Ties, in fancy colors. Each.....**$1.00**

Men's Fine Quality Ties, fancy or plain colors. Silk or knitted, at 50c each, or 2 for.....**$1.00**

Men's Braces, police and light weight. Regular $1.00 values for.....**50c**

Men's White Cambric Handkerchiefs, 8 for.....**$1.00**

Men's Fancy Arm Bands; regular 25c, at 2 for.....**25c**
Regular 50c at.....**25c**

Cotton Crepe Pajamas in light fancy stripes; best weight for Summer wear, at..**$3.75**

Tooke's "Kum-Seald" Combinations at, suit.....**$2.35**

Boys' Khaki Scout Shirts, in colors of tan and green khaki. Reg. $2.00, for **$1.50**

The Neatest Styles in House Dresses

House Dresses of plain chambrays and neat check ginghams; all well made and in pretty styles; values to $4.75 on sale for.....**$2.75**

House Dresses in fancy plaid ginghams and plain chambrays; dresses you will accept as great value for, each.....**$3.75**

—Whitewear, 1st Floor

Infants' Shortening Dresses at $1

A New Shipment of Infants' Shortening Dresses of fine white nainsook, trimmed with fancy braid and stitching. Unloading sale price.....**$1.00**

Another Style in Fine Organdie, daintily trimmed with lace at, each.....**$1.25**

Dresses of Fine Lawn, hemstitched and hand-embroidered at, each.....**$1.90**

Better Grade Dresses of Lawn and Organdie, in various styles too numerous to mention, at $2.90, $3.90 and.....**$4.90**

—Infants', 1st Floor—Phone 1194

Large Assortments of High-Grade Plaid Ginghams

Assembled for the Manufacturers' Sale

This assembly of high-grade ginghams is of the famous "Anderson" make, and includes the latest colorings and designs—for women's and children's dresses ginghams excel.

"Anderson" Plaid Ginghams, 30 inches wide, in 18 different plaids, highest grade. Regular 85c, on sale for..... **49c**

Plaid Ginghams, 38 inches wide, in 26 different plaids. Regular $1.00. Unloading Sale Price..... **59c**

40-inch Plaid Ginghams, 22 different plaids to select from. Regular $1.25. Unloading Sale Price..... **69c**

38-inch Ginghams, in plain shades; colors pink, sky and mauve. Regular 85c. On sale for, a yard..... **35c**

—Staple Dept., Main Floor—Phone 1050

40-Inch Organdie Muslin for $1.00 a Yard

We have just received a consignment of Organdie Muslins in plain shades, including pink, old rose, maize, mignonette, green, white, sky, mauve, silver grey, champagne, saxe. A beautiful material and wonderful value at, a yard.....**$1.00**

—Staple Dept., Main Floor

Children's Dresses of Voile, Gingham Chambrays and Organdies at Sale Prices

In this large assortment of neat, well styled dresses for children are ginghams, voiles, organdies and chambrays; sizes for the ages of 2 to 14 years, and priced, according to quality, at 1.90, $2.25, $2.50, $2.90, $3.50, $4.75, $5.75, **$6.75** Each an excellent value

White Voile Dresses in very pretty styles and well trimmed with lace and ribbons; dresses in high waist effect; a large assortment to select from; sizes from 2 to 14 years, priced for the Unloading Sale at $2.90 to.....**$8.75**

Dresses of Colored Organdies, in many pretty shades, including pink, mauve, green and blue; sizes for the ages of 8 to 14 years. Values $12.50, on sale for.....**$8.75**

White Pique Dresses, made kimono style, with scalloped edge, round neck and sleeves, and with two pockets; sizes for 2 to 6 years, at.....**$1.75**

White Pique Dresses, with separate bloomers; dresses of a most practical style, neatly finished with belt; sizes for 2 to 6 years, at.....**$2.75**

White Pique Dresses, with turn-down collar and trimmed with hand-embroidery and finished with collar and belt; sizes for 2 to 6 years, at.....**$2.75**

—Children's Dept., 1st Floor

Irish Damask Cloths—Remarkable Values

72 x 72-inch; various designs. Regular $4.75 for...**$2.65**

72 x 90-inch Irish Union Damask; less than half price. Reg. $10.75..**$4.95**

72 x 72-inch Irish Damask Cloths. Regular $6.00 each, for.....**$3.95**

72 x 90-inch Irish Damask Cloths. Regular $7.50 each, for.....**$4.95**

22½ x 22½ Irish Damask Napkins. Regular $7.50 per dozen for.....**$4.75**

22 x 22-inch Irish Damask Napkins. Regular $5.75 per dozen for.....**$3.75**

63 x 63-inch Irish Damask Cloths. Regular $5.75 each for.....**$3.25**

72 x 90-inch Irish Damask Cloths. Regular $8.75 each for.....**$5.50**

66 x 66-inch Irish Damask Cloths. Regular $5.50 for.....**$2.95**

66 x 83-inch. Regular $7.50 for.....**$3.95**

72 x 72-inch Irish All Linen Cloths. Reg. $12.50, **$6.95**

72 x 90-inch Irish All Linen Cloths. Reg. $15.00, **$8.50**

Large Lots of Runners, Squares and Tray Cloths

Lot 1. Values to $1.50..**59c**
Lot 2. Values to $2.50, **98c**
Lot 3. Values to $3.75, **$1.39**
Lot 4. Values to $6.00, **$2.25**

Irish Embroidered Pillow Cases. Regular $4.75 a pair for.....**$2.75**

Irish Huckaback Towels at Unloading Sale Prices

Heavy Irish Huckaback Towels, regular 60c each for.....**35c**
Irish Huckaback Towels, regular 75c each for.....**49c**
Heavy Irish Huckaback Towels, regular $1.00 each for...**59c**

—Staples, Main Floor—Phone 1050

Palmolive Soap—Free Offer

With each Palmolive Talcum, 25c, 1 cake soap given free
With each Palmolive Cream, in tube, 25c, 1 cake soap given free.
With each Palmolive Cream, in pot, 50c, 2 cakes soap given free.
With each Palmolive Shampoo 60c, 2 cakes soap given free.
Palmolive Soap 3 cakes for.....**25¢**

With each order of Palmolive goods to the value of $1.50, an additional cake of soap given free.

—Drugs, Main Floor

A Large and Well Assorted Stock of

Women's Jersey Suits at $13.90, $17.50 $22.50 and $27.50

This Unloading Sale offering of excellent grade Jersey Suits presents a range of magnificent values that will prove interesting and welcome to every woman who desires a quality suit at a low price.

The stock is very complete, all sizes being featured; in shades of sand, American beauty, paddy, Copenhagen, fawn, navy, light green and heather mixtures. Every suit a great bargain at the Unloading Sale Price.

—Mantle Dept., 1st Floor—Phone 1010

Muslin Underwear for Women at Unloading Sale Prices

Nightgowns of Fine Muslin, Well Made and Attractively Finished

Values to $8.75 for.....**$4.90**
Values to $5.75 for.....**$2.90**
Values to $2.75 for.....**$1.45**
Values to $6.75 for.....**$3.90**
Values to $3.75 for.....**$1.90**
Values to $2.00 for.....**$1.25**

Corset Covers in Dainty Designs

Values to 75c for.....**50c**
Values to $1.90 for.....**$1.00**
Values to $1.25 for.....**75c**
Values to $2.25 for.....**$1.50**

Drawers of Fine Grade

Values to $1.25 for.....**90c**
Values to $2,00 for.....**$1.25**
Values to $2.75 for.....**$1.90**

Envelope Chemise

Regular to $4.50 for.....**$2.90**
Regular to $3.00 for.....**$1.90**
Regular to $1.75 for.....**$1.00**

Bloomers of Good Quality

Regular to $1.75 for.....**90c**
Regular to $2.50 for.....**$1.45**
Regular to $3.75 for.....**$2.90**

White Skirts

Regular to $7.50 for.....**$4.90**
Regular to $6.75 for.....**$3.90**
Regular to $4.50 for.....**$2.90**

All this assortment of fine whitewear represents a large special purchase, and is wonderful value at the Unloading Sale Prices.

—Whitewear, 1st Floor—Phone 1194

Men's Boots at Unloading Prices

Men's Good Quality Boots at $5.85

Stylish Calf Leather Boots in brown or black; big values.

Stout Box Calf Goodyear Welted Boots, smart last and great value.

Fine Glazed Kid Boots, in a comfortable shape last, with welted soles.

All excellent values for.....**$5.85**

Men's Solid Leather Box Calf Boots, on neat, broad toe last; all sizes, at, a pair..**$4.65**

Men's Best Grade Boots at $7.85

Men's Fine Mahogany Box Calf Boots.

Leather-Lined Brown Calf Boots.

Gunmetal Calf Boots, with leather or wear-proof lining.

Also some remarkably good values that formerly sold for $12.00 to $16.00, all to go at, a pair.....**$7.85**

—Men's Shoes, Main Floor—Phone 1050

Traveling Rugs at Unloading Sale Prices

Wool Traveling Rugs, in fancy Tartan plaids, full size rugs with fringed ends:
Values $19.75 selling for.....**$14.50**
Values $29.50 selling for.....**$22.50**
Values $23.75 selling for.....**$18.75**
Values $9.50 selling for.....**$5.50**

—Men's Furnishings, Main Floor—Phone 1050

Beds, Springs and Mattresses at Unloading Sale Prices

Simmons Square Steel Tubing Beds, in ivory enamel, fitted with steel spring and good grade white cotton felt mattress; size 4 ft. 6 in. Unloading Sale Price for the bed complete.....**$33.50**

Brass Beds, with two-inch posts and one-inch top rod. They are fitted with Simmons "No-Sway" springs and pure white cotton felt mattress, guaranteed not to lump. Unloading Price, complete.....**$44.50**

Extension Couches and pad, the frames made of heavy angle iron with link fibre spring and good mattress covered in domestic covering. Unloading Sale Price.....**$16.75**

Six only, Simmons Beds, of square steel tubing, finished in walnut, ivory or white enamel; sizes 3 ft. 3 in., 4 ft. and 4 ft. 6 in. Selling at Manufacturers' Unloading Sale for, each.....**$24.90**

All Cotton Felt Mattresses, made in layers and covered with good grade ticking. Unloading Sale Price, each.....**$8.75**

10 only, No-Sway Bed Springs, Simmons make, of spiral construction and guaranteed for 20 years; all sizes. Unloading Sale Price, each.....**$11.75**

—Bedroom Furniture, 2nd Floor—Phone 1441

15 Axminster Rugs to Clear at $29.75

Rugs with a rich deep pile and neat designs, both conventional and Oriental; size 6 ft. 9 in. x 9 ft. Reg. $49.75..**$29.75** A big value for the Unloading Sale.

—Carpets, 2nd Floor

Groceteria Daily Bulletin

Junket Tablets, package, **12c**
Perrin's Soda Biscuits, package.....**11c**
Economy Covers, dozen, **38c**
Atlas Sealers, quart size, dozen.....**$1.75**
Economy Sealers, quart size, dozen.....**$1.75**
Economy Sealers, ½-gallon size, dozen.....**$2.38**
Kerr Wide Mouth Sealers, quart size; dozen...**$1.79**
Kerr Wide Mouth Sealers, ½-gallon size, dozen...**$2.38**
Mason Sealers, ½-gallon sizes, dozen.....**$1.75**
Improved Gem Sealers, quart sizes, dozen.....**$1.59**
Dominion Tomato Soup, 3 tins.....**25c**
Empress Tea, lb.....**55c**
Sunlight Soap, package..**24c**
Wild Rose Pastry Flour, 10 lb. sack.....**53c**
Rolled Oats, 7 lb.....**33c**

Provision Counter Bulletin

Spencer's Prime Special Alberta Butter at, lb.....**37c**
Or, 3 lbs. for.....**$1.10**
No. 1 Alberta (Government graded) Butter at, lb.....**35c**
Or, 3 lbs. for.....**$1.00**
Comox Butter at, lb.....**42c**
Swift's Lard in 1 lb. cartons at, lb.....**22c**
Swift's Lard in pails at 3s for.....**60c**
Swift's Lard in pails at 5s for.....**$1.00**
Swift's Lard in pails at 10s for.....**$2.00**
Bulk Lard at, lb.....**20c** Or, 3 lbs for.....**58c**
Spencer's Special Ayrshire Roll at, lb.....**45c**

—Provisions, Lower Main Floor

DAVID SPENCER, LTD.
Canada Food Board Licence No. 10-8097